

BOUNDARY LINE ADJUSTMENT SURVEY  
 IN LOTS 6, 7 & 8, BL. 2, STARBURST SUBDIVISION  
 IN THE N.W. 1/4 OF SEC. 21, T. 28S., R. 6 W. W.M.  
 FOR LOIS H. THOMPSON  
 by Bruce Rogers, 443 W. Umpqua, Roseburg, OR.  
 June, 1994  
 1"=20'

FILED  
 Date: 7/21/94 By: JR  
 This survey consists of:  
 Map: M 120-36  
 Narrative:  
 Corner Rpt: \_\_\_\_\_

DOUGLAS COUNTY, OR  
 SURVEYOR

R/W DATA  
 $\Delta = 78^{\circ}26'58''$   
 $R = 1400$   
 $L.C. = 17706$   
 $L = 19163$

*[Signature]*  
 CITY ADMINISTRATOR  
 6/28/94  
 DATE

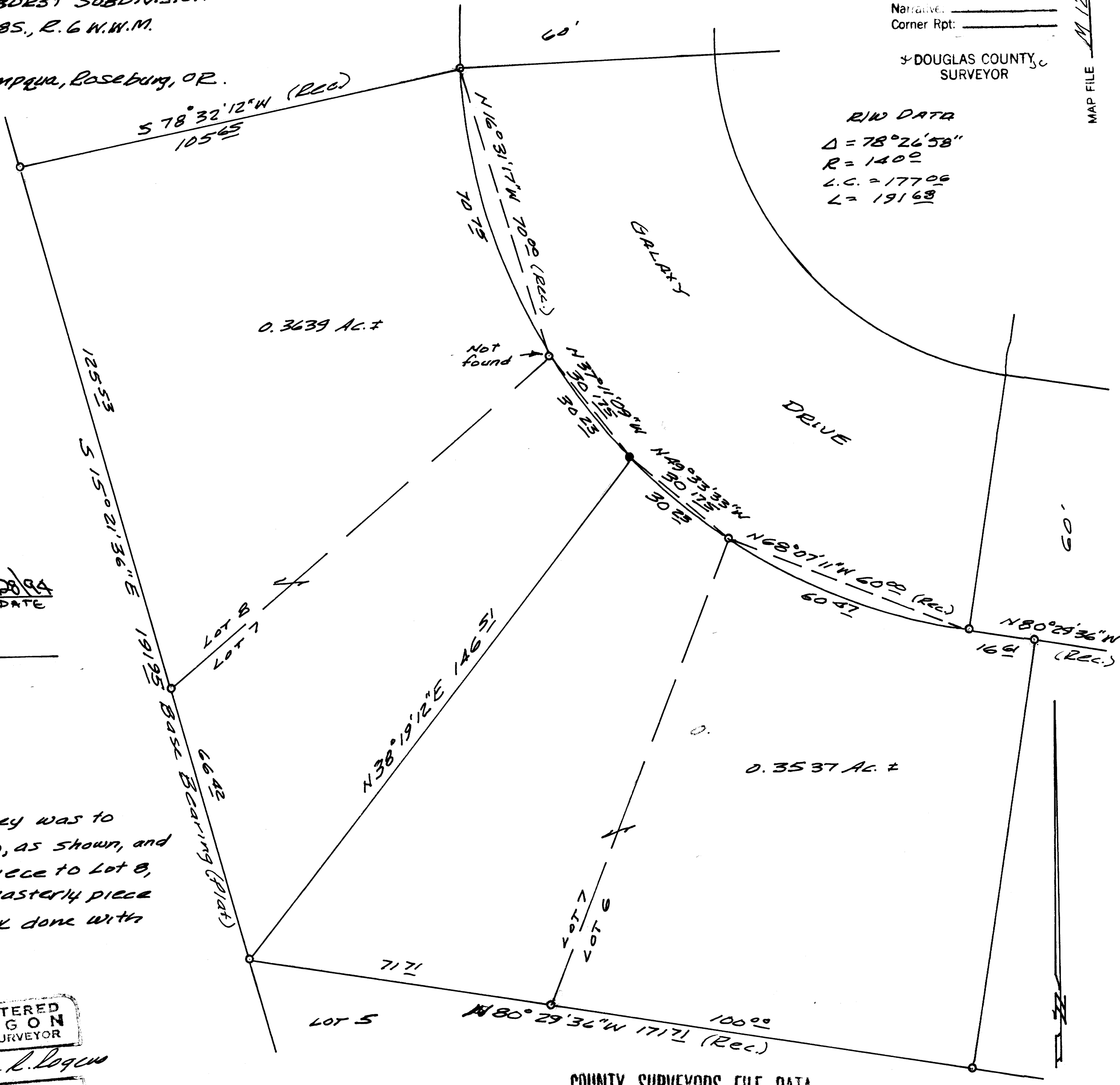

NARRATIVE  
 Purpose of this survey was to cut Lot 7 (T.L. 1900) in two, as shown, and add the northwesterly piece to Lot 8, (T.L. 1800) and the southeasterly piece to Lot 6 (T.L. 2000). Work done with transit & chain.

REGISTERED  
 OREGON  
 LAND SURVEYOR  
*Bruce R. Rogers*  
 JULY 10, 1964  
 BRUCE R. ROGERS  
 660  
 EXPIRES 12/31/94

- o - Found 5/8" Iron Rod
- - Set 5/8" x 30' Iron Rod with Cap marked L.S. 660

COUNTY SURVEYORS FILE DATA  
 DO NOT REMOVE FROM OFFICE

MAP FILE M 120-36

MAP FILE M 120-36