

C.S. FILE 63/130  
 MAP FILE M120-35

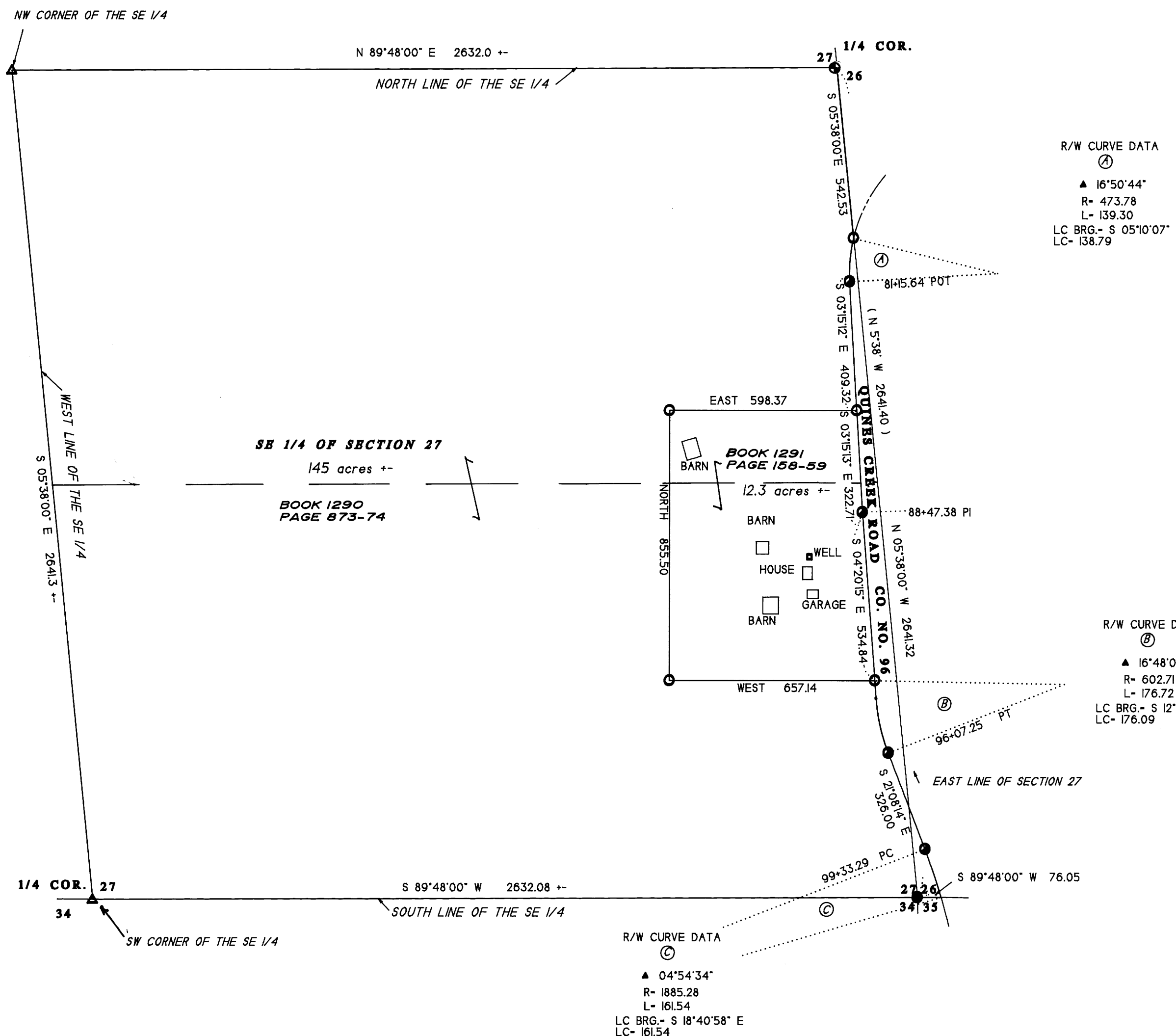

FILED  
 Date: 7/20/94 By: [Signature]  
 This survey consists of:  
 Map: M120-35  
 Narrative: P.S. 63/130  
 Corner Rpt: \_\_\_\_\_  
 x DOUGLAS COUNTY SURVEYOR

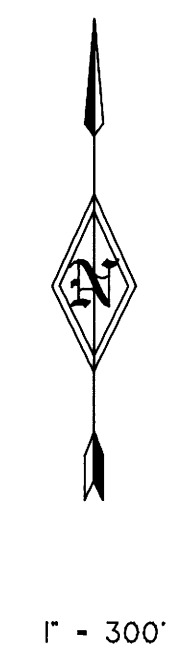

- INDEX**
- Found Douglas County Brass Cap per Douglas County Renewal Book, Renewal number 228. (32S, R5W.)
  - Found 1 1/2" iron pipe per Douglas County Survey number M27-II
  - Found 3/4" iron rod per Douglas County Public Works Department of which no record could be found
  - Set 5/8"x30" rebar with yellow plastic cap marked 'TEMPLIN LS 2359'
  - ▲ Calculated position
  - ( ) Indicates record bearing / distance per Douglas County Survey number M27-II
- BEARINGS BASED UPON DOUGLAS COUNTY SURVEY NUMBER M27-II  
 SURVEY NARRATIVE IS A SEPARATE DOCUMENT

R/W CURVE DATA  
 (B)  
 ▲ 16°48'00"  
 R- 602.71  
 L- 176.72  
 LC BRG.- S 12°44'15" E  
 LC- 176.09

R/W CURVE DATA  
 (C)  
 ▲ 04°54'34"  
 R- 1885.28  
 L- 161.54  
 LC BRG.- S 18°40'58" E  
 LC- 161.54

APPROVED BY THE DOUGLAS COUNTY PLANNING DEPARTMENT  
 [Signature: Keith L. Cubie] 6/9/94  
 DOUGLAS COUNTY PLANNING DATE

Douglas County Planning File number 93-322

REGISTERED PROFESSIONAL LAND SURVEYOR [Signature: Richard G. Templin] OREGON JULY 26, 1988 RICHARD G. TEMPLIN 2359 My Certificate Expires Dec. 31, 19... 74	<b>RICHARD TEMPLIN LAND SURVEYING</b> 100 POORMAN CREEK RD. 899-2032 / 474-7720 JACKSONVILLE, OREGON
	<b>PROPERTY LINE ADJUSTMENT</b> LOCATED IN THE SE 1/4 OF SECTION 27 AND THE SW 1/4 OF SECTION 26 T.32S., R.5W., W.M., DOUGLAS COUNTY, OREGON

SURVEYED FOR: Superior Lumber Company DATE: February 28, 1994  
 P.O. Box 250  
 Glendale, Or. 97442

COUNTY SURVEYORS FILE DATA  
 DO NOT REMOVE FROM OFFICE

328-5W-26 TL 1901 & 27 TL 500

C.S. FILE 63/130  
 MAP FILE M120-35

**RICHARD G. TEMPLIN**  
PROFESSIONAL LAND SURVEYOR  
100 Poorman Creek Road  
Jacksonville, Oregon 97530  
Phone/Fax: (503) 899-2032 • 474-7720

FILED

Date: 7-20-94 By: J.P.  
This survey consists of:  
Map: M 120-35  
Narrative: 63/130  
Corner Rpt: \_\_\_\_\_

DOUGLAS COUNTY  
SURVEYOR

NARRATIVE

Survey No. M 120-35

PROPERTY LINE ADJUSTMENT

SURVEY FOR: Superior Lumber Company  
P.O. Box 250  
Glendale, Oregon 97442

LOCATION: In the SE 1/4 of Section 27 and the SW 1/4 of  
Section 26, Township 32 South, Range 5 West, of  
the Willamette Meridian, Douglas County, Oregon.

PURPOSE: To prepare a Property Line Adjustment map, as  
instructed by my client.

DATE: February 28, 1994

BASIS OF Bearings based upon, Douglas County Survey number  
M27-11, the East line of the SE 1/4 of Section  
27.

PROCEDURE: I tied the E 1/4 of Section 27, SE corner of  
Section 27 and monuments found marking the  
Westerly right of way of Quines Creek Road ( of  
which the Douglas County Public Works and the  
County Surveyor's Office has no map, per their  
staff ). The Southwest corner of the Southeast  
Quarter and the Northwest corner of the  
Southeast Quarter of said Section 27 were  
not tied bu this survey, they are shown at  
approximate locations only. Prepared a Property  
Line Adjustment map and two legal descriptions of  
the properties being adjusted. Set monuments as  
shown on accompanying map.

REGISTERED  
PROFESSIONAL  
LAND SURVEYOR

*My H*

OREGON  
JULY 26, 1988  
RICHARD G. TEMPLIN  
2359

My Certificate Expires Dec. 31, 1994  
C.S. File No. 63/130  
-④

COUNTY SURVEYORS FILE DATA  
DO NOT REMOVE FROM OFFICE