

PLAT OF SURVEY

SECTION 33, TOWNSHIP 25 SOUTH, RANGE 06 WEST, W.M., DOUGLAS COUNTY, OREGON

FILED

Date: 7/20/94 By: JP
 This survey consists of:
 Map: M 120-34
 Narrative: _____
 Corner Rpt: _____

DOUGLAS COUNTY SURVEYOR

SURVEY FOR: HARVEYLOG
 P.O. BOX 639
 WILBER, OREGON 97494

SURVEY BY: JAMES ARTMAN
 P.O. BOX 576
 WINSTON, OREGON 97496

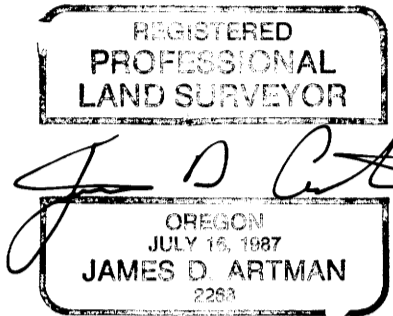

SCALE 1" = 400 FEET
 APRIL 7, 1994

PURPOSE OF THIS SURVEY WAS TO MARK AND MONUMENT A PORTION OF THAT PROPERTY DESCRIBED IN INSTRUMENT NO. 91-10516 AS RECORDED IN BOOK 1143, PAGES 660 - 662, DEED RECORDS, DOUGLAS COUNTY, OREGON. A CONTROL TRAVERSE WAS RUN TO TIE THE EXISTING MONUMENTS. A CORNER SEARCH WAS THEN MADE FOR THE LOST CORNERS. THE SECTION WAS THEN SUBDIVIDED USING THE "MANUAL OF INSTRUCTIONS FOR THE SURVEY OF PUBLIC LANDS OF THE UNITED STATES -1973" THE SURVEY WAS ACCOMPLISHED USING BY A LIETZ SET4A TOTAL STATION, IBM COMPUTER, AND NECESSARY SURVEY EQUIPMENT. THE SECTION WAS SUBDIVIDED ACCORDING TO THE MANUAL OF INSTRUCTIONS FOR SURVEY OF PUBLIC LANDS. THE PROPERTY CORNERS WERE SET BY DEED AS CALLED IN INSTRUMENT NO. 91-10516.

- △ COMPUTED POINT (NOT SET)
- () GLO RECORD
- (()) RECORD PER M 58-73
- [] RECORD PER M 94-54
- ([[)) RECORD PER M 73-29
- ([[[)) RECORD PER M 113-11
- ([[[[)) RECORD PER M 118-80
- SET 5/8"x30" IRON ROD WITH 1" PLASTIC CAP MARKED "ARTMAN RLS 2268"

BEARING TREES

- "A" 8" OAK BEARS N 76° W, 28.7 FT.
 SCRIBED "CWI/16 S33 BT"
 9" OAK BEARS S 40° E, 16.0 FT.
 SCRIBED "CWI/16 S33 BT"
- "B" 5" D. FIR BEARS N 20° E, 13.5 FT.
 SCRIBED "CI/4 S33 BT9"
 6" D. FIR BEARS S 57° E, 42.0 FT.
 SCRIBED "CI/4 S33 BT"
 3" D. FIR BEARS S 16° W, 33.2 FT.
 SCRIBED "X" AT DBH, "BT" AT BASE
 9" MADRONE BEARS N 65 1/2° W, 27.1 FT.
 SCRIBED "CI/4 S33 BT"
 CORNER LIES 70 FEET WEST OF N-S DIRT ROAD ON TOP OF RIDGE

COUNTY SURVEYORS FILE DATA
 DO NOT REMOVE FROM OFFICE

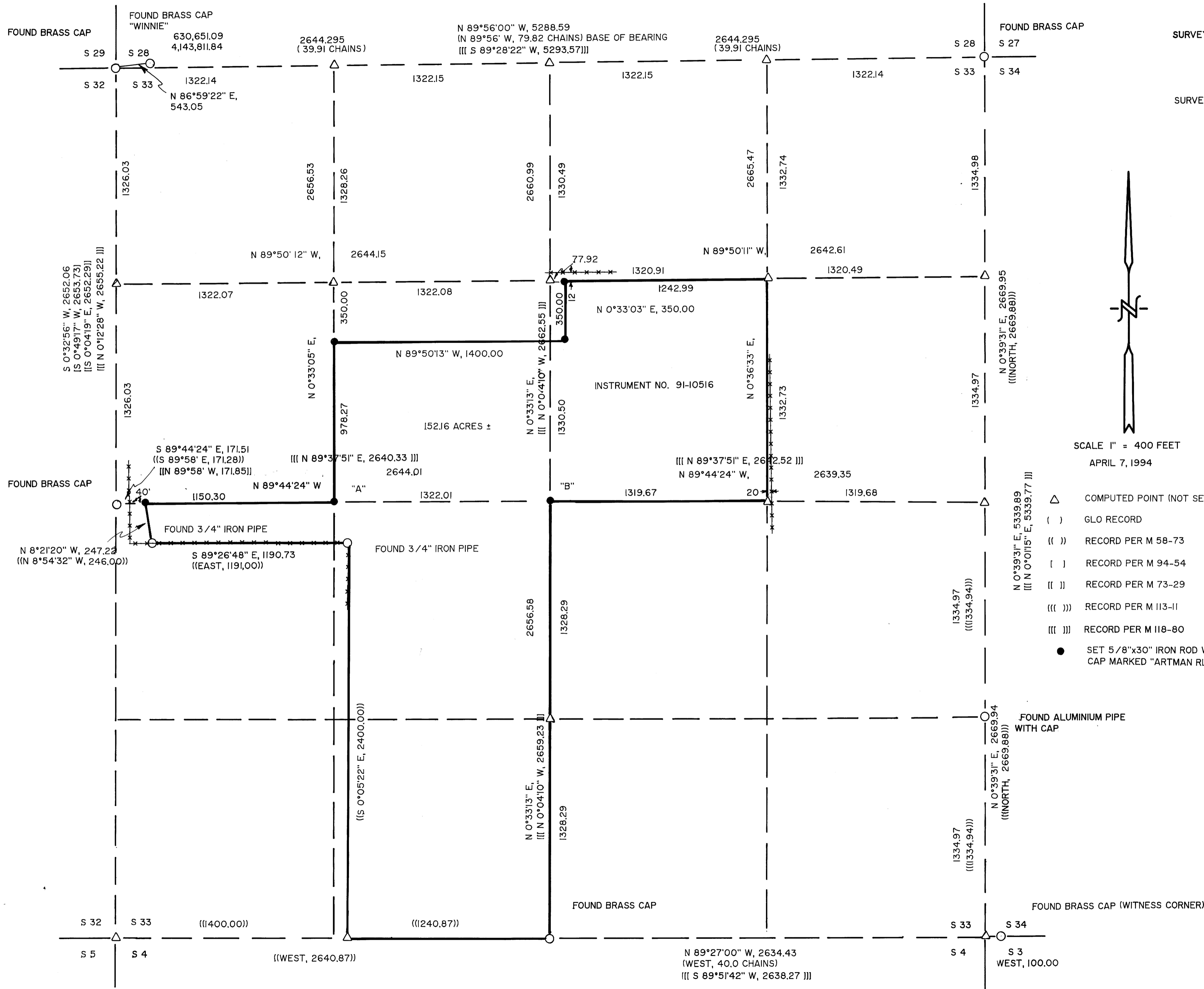

MAP FILE M 120-34

MAP FILE M 120-34