

MAP FILE M120-32

FILED
Date: 7/12/94 By: BC
This survey consists of:
Map: M120-32
Narrative:
Corner Rpt:

DOUGLAS COUNTY
SURVEYOR

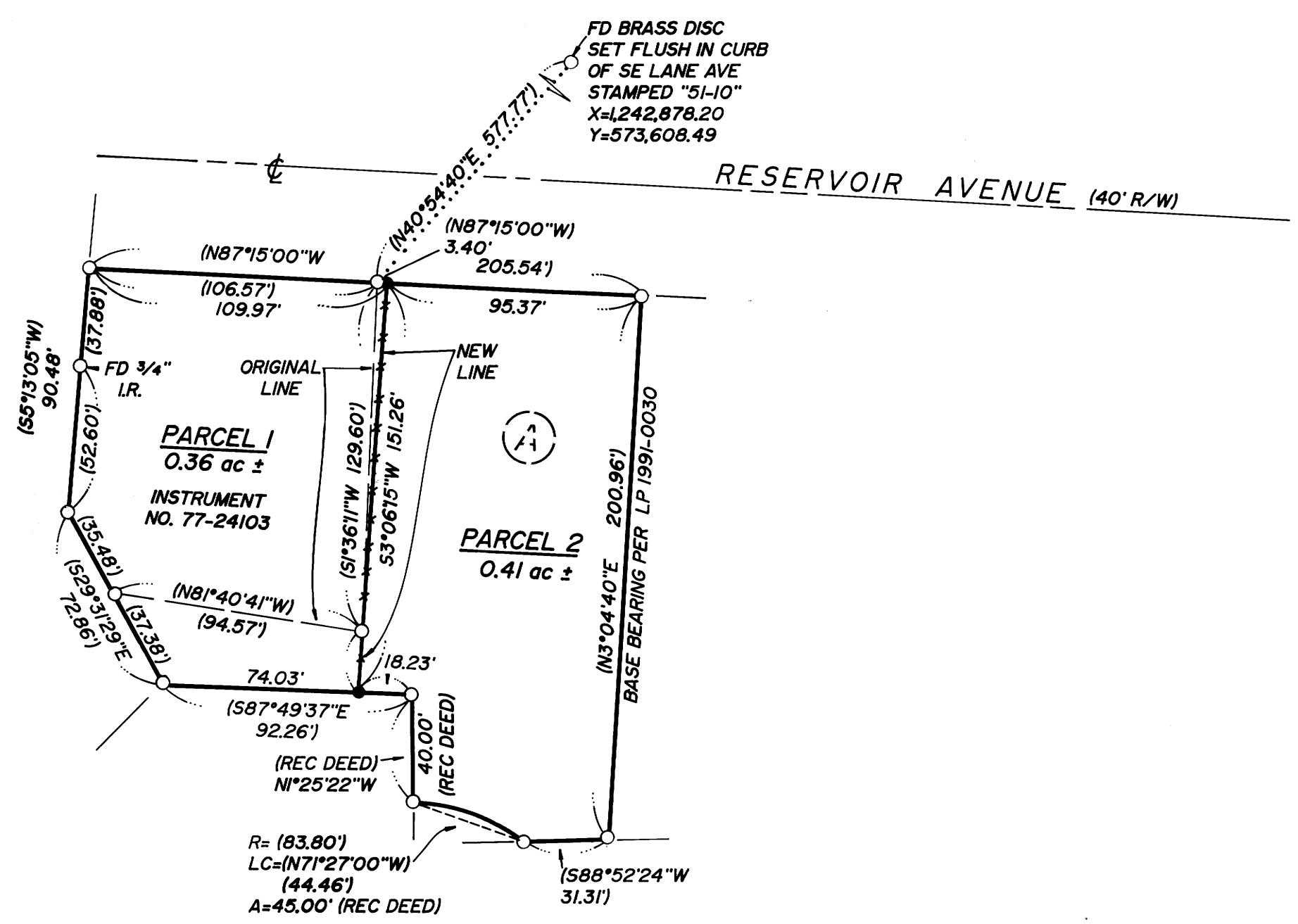

NARRATIVE:
SURVEY TO ADJUST A PROPERTY LINE BETWEEN THAT PROPERTY DESCRIBED IN INST. NO. 77-24103 AS RECORDED IN THE DEED RECORDS OF DOUGLAS COUNTY, OREGON AND PARCEL "A" OF THAT LAND PARTITION RECORDED AS 1991-0030. A FENCELINE BETWEEN THE TWO PARCELS WAS MONUMENTED AND ADJUSTED PER AGREEMENT BETWEEN THE ADJACENT OWNERS.

FIELD CREW: NEIL HIBBS & CHRIS STRADLER
EQUIPMENT: NIKKON TOTAL STATION
OFFICE: ROMNEY WARE
DRAFTING: BETH MORGAN

APPROVAL:
[Signature]
COMMUNITY DEVELOPMENT DIRECTOR
6/7/94
DATE

WATER: CITY OF ROSEBURG
SEWER: R.U.S.A.
ZONING: RI-7.5
COMP. PLAN: LOW DENSITY RESIDENTIAL
PLANNING DEPT. FILE NO. :

COUNTY SURVEYORS FILE DATA
DO NOT REMOVE FROM OFFICE

<p>REGISTERED OREGON LAND SURVEYOR</p> <p><i>[Signature]</i> JULY 12, 1968 DONALD A. BENTZ 839</p> <p>EXPIRES 12-31-95</p>	<p>PROPERTY LINE ADJUSTMENT</p> <p>IN: LOTS 1, 2, & 3, BLK D, "AMENDED PLAT FLINTS ADDITION TO ROSEBURG" IN: NW1/4, SW1/4 SEC 19, T27S, R5W, W.M., DOUGLAS COUNTY, OREGON</p>		
	<p>SURVEYED FOR:</p> <p>PAULA J. THONE P.O. BOX 250 ROSEBURG, OR 97470</p>	<p>SURVEYED BY:</p> <p>i.e. ENGINEERING 1205 S.E. Court Street Roseburg, Oregon 97470 PHONE (503) 673-0166 FAX (503) 440-9392</p>	
<p>SCALE: 1" = 50'</p>	<p>DATE: JUNE 1994</p>	<p>149-24</p>	<p>PAGE: 1 OF 1</p>

MAP FILE M120-32