

**ALTA/ACSM LAND TITLE SURVEY LOCATED IN LOTS 1-6 AND 24-31, BLOCK 27, AMENDED
PLAT OF THE TOWNSITE OF SUTHERLIN LOCATED IN THE SE 1/4 OF SECTION 17,
T. 25 S., R. 5 W., W.M., SUTHERLIN, OREGON**

FILED

Date: 7-7-94, By: *RLD*
This survey consists of:
Map: M120-29AB
Narrative:
Corner Rpt:

30 DOUGLAS COUNTY
SURVEYOR *bc*

DETAIL "A"
NO SCALE

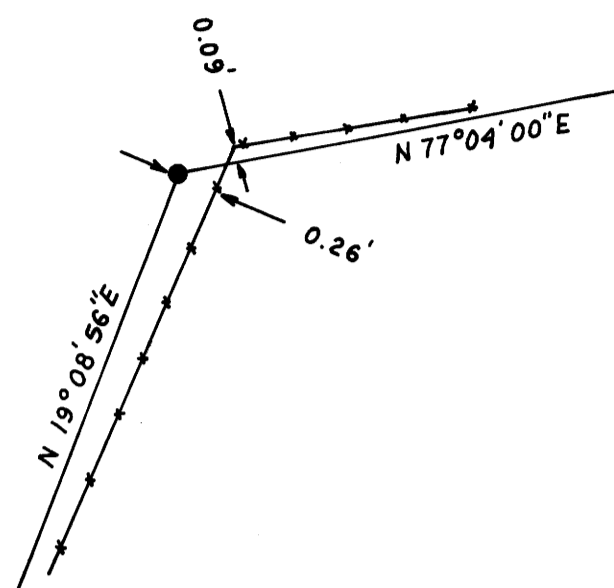

DETAIL "D"
NO SCALE

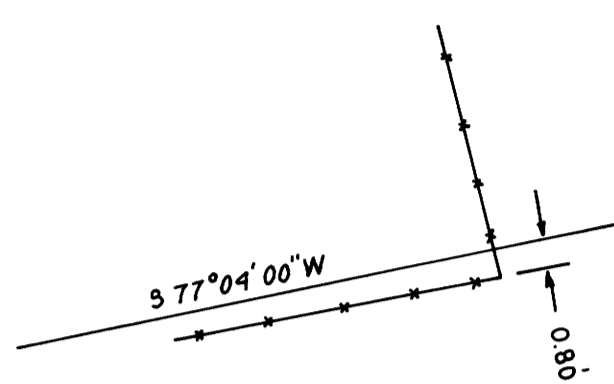

DETAIL "H"
NO SCALE

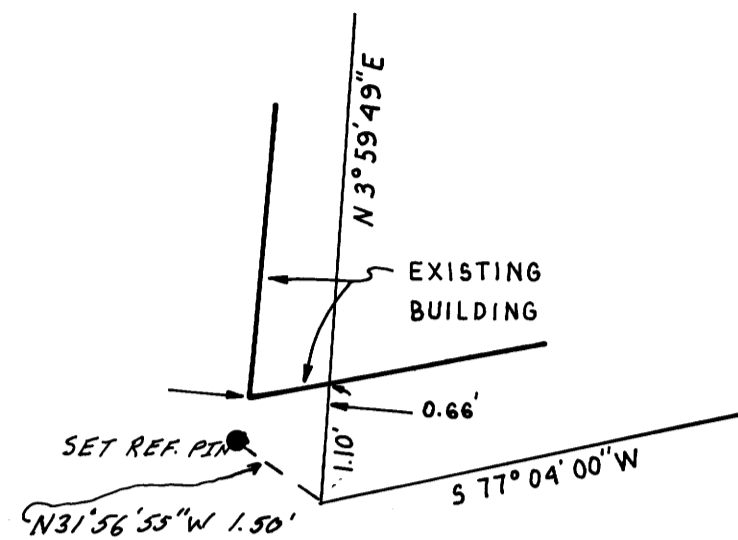

DETAIL "L"
NO SCALE

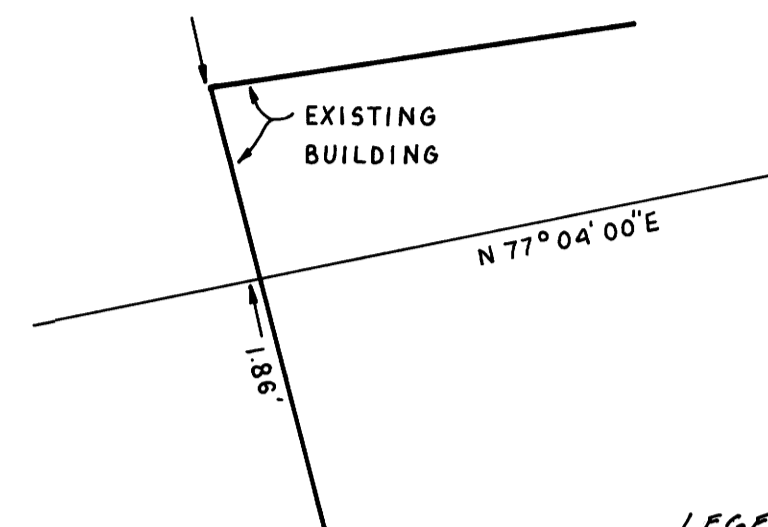

LEGEND: O F.O. AS NOTED
● SET 5/8" x 30" IRON ROD
w/CAP

L.S.
1076

DETAIL "B"
NO SCALE

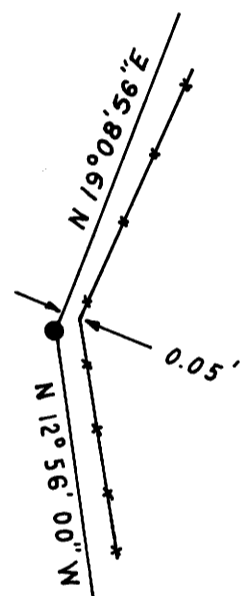

DETAIL "E"
NO SCALE

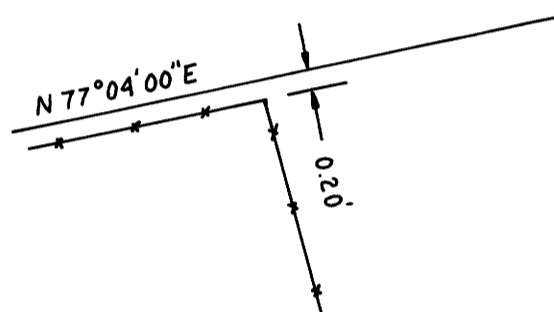

DETAIL "I"
NO SCALE

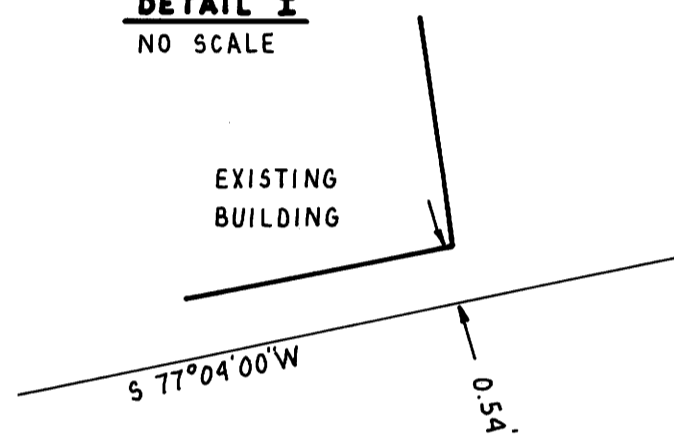

DETAIL "M"
NO SCALE

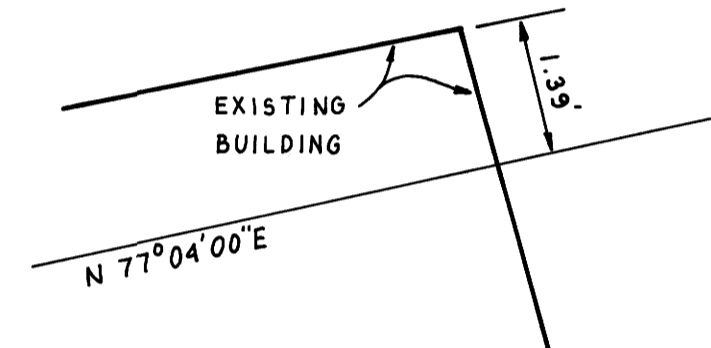

DETAIL "C"
NO SCALE

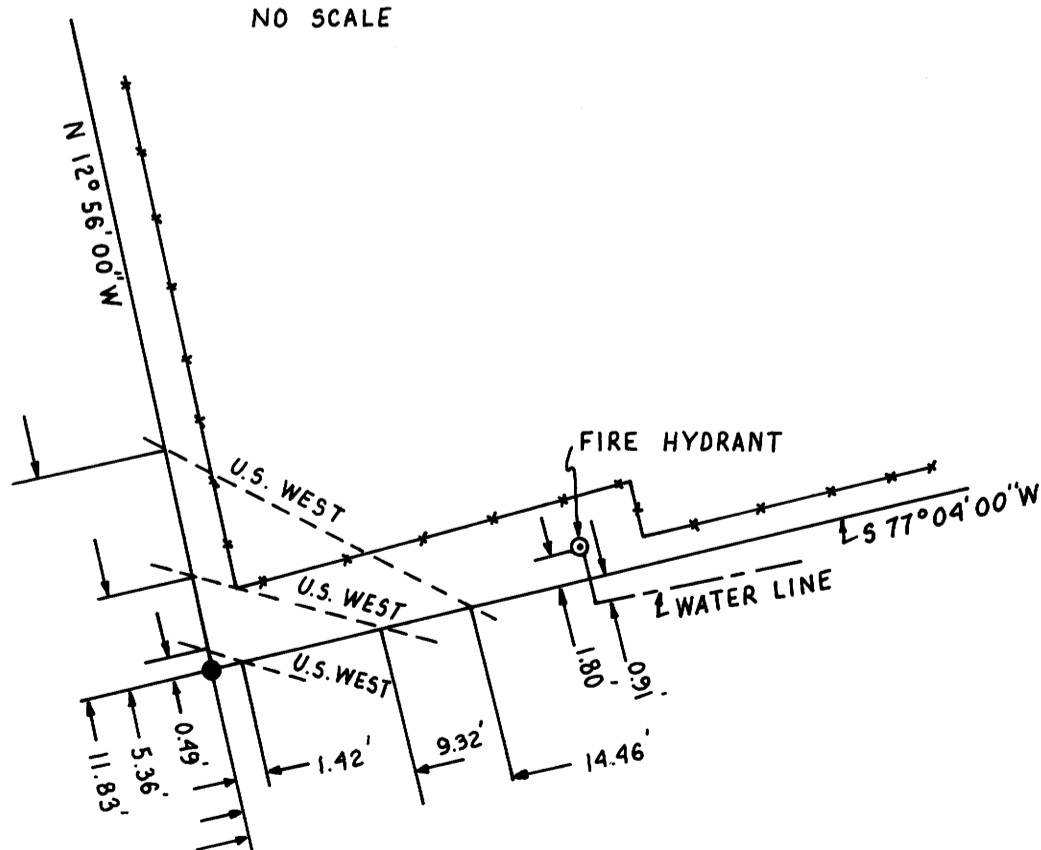

DETAIL "F"
NO SCALE

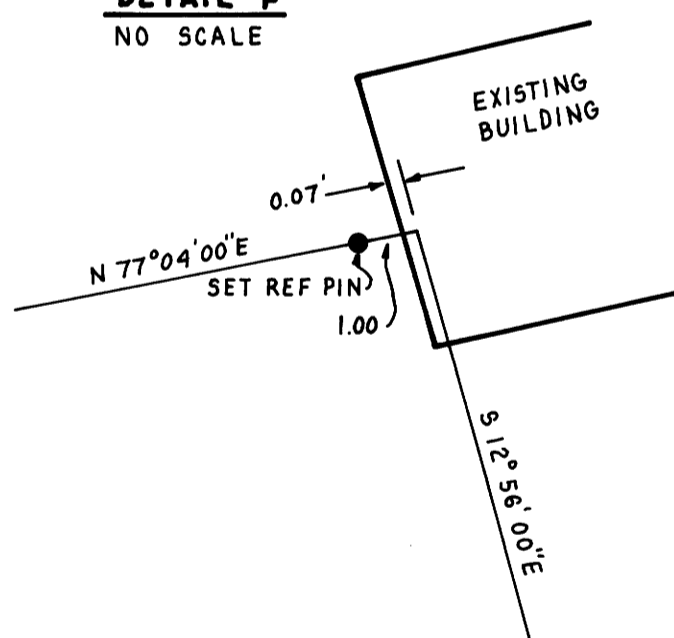

DETAIL "J"
NO SCALE

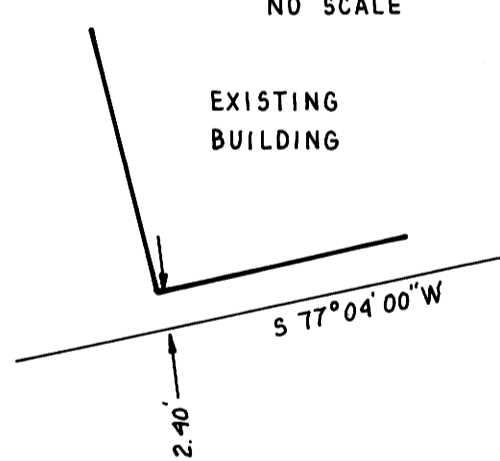

DETAIL "N"
NO SCALE

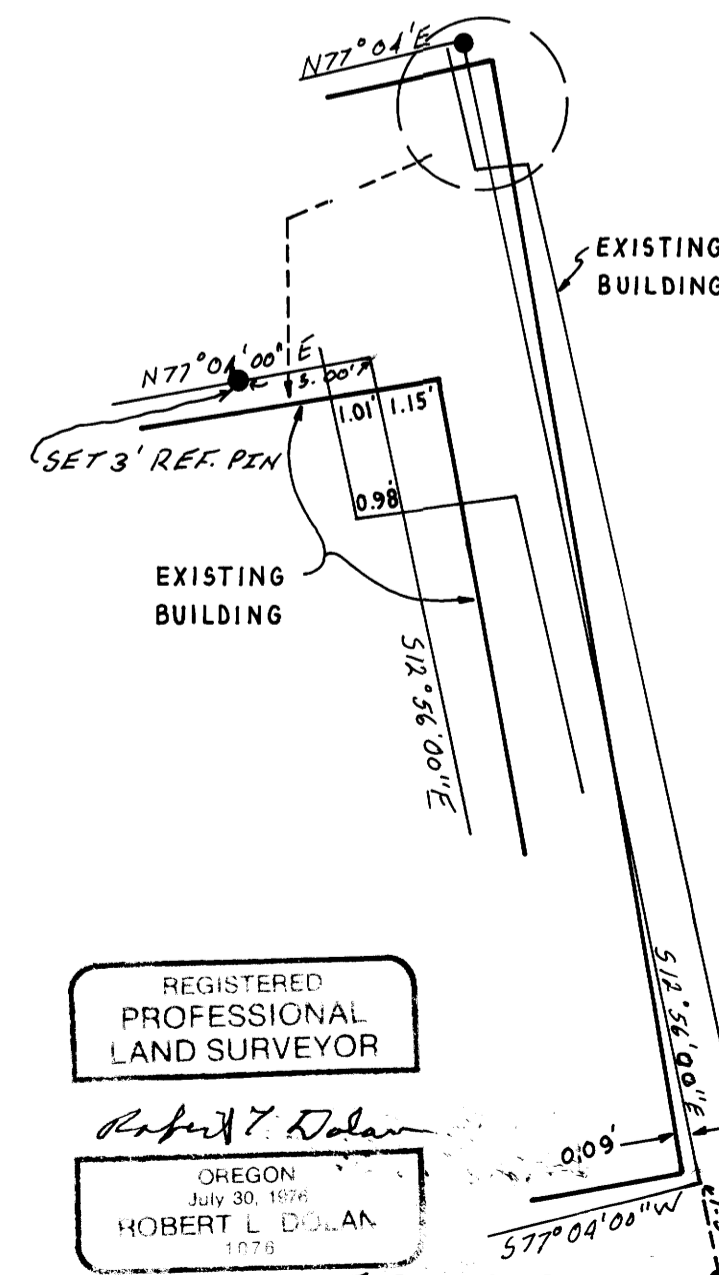

I, ROBERT L. DOLAN, HEREBY CERTIFY THAT THIS SURVEY MADE UNDER MY SUPERVISION IN APRIL 1994 CORRECTLY SHOWS THE RELATIONSHIP OF BUILDINGS AND OTHER STRUCTURES TO PROPERTY LINES ON LAND INDICATED HEREON AND THAT THERE ARE NO ENCROACHMENTS OF ADJOINING BUILDINGS AND STRUCTURES ONTO SAID LAND NOR OVERLAP OF BUILDINGS OR STRUCTURES FROM SAID LAND EXCEPT AS SET FORTH HEREON. THIS IS TO CERTIFY THAT THIS MAP AND THE SURVEY ON WHICH IT IS BASED WERE MADE IN ACCORDANCE WITH "MINIMUM STANDARD DETAIL REQUIREMENTS FOR ALTA/ACSM LAND TITLE SURVEYS" JOINTLY ESTABLISHED AND ADOPTED BY ALTA AND ACSM IN 1992 AND INCLUDES ITEM 1 OF TABLE A THEREOF AND PURSUANT TO THE ACCURACY STANDARDS (AS ADOPTED BY ALTA AND ACSM AND IN EFFECT ON THE DATE OF THIS CERTIFICATION) OF AN URBAN SURVEY.

5-11-94
DATE

Robert L. Dolan
ROBERT L. DOLAN
L.S. 1076

**COUNTY SURVEYORS FILE DATA
DO NOT REMOVE FROM OFFICE**

REGISTERED
PROFESSIONAL
LAND SURVEYOR

Robert L. Dolan
OREGON
July 30, 1976
ROBERT L. DOLAN
1076

EXP. 12-31-95

MAP FILE M120-29AB

MAP FILE M120-29AB