

**ALTA/ACSM LAND TITLE SURVEY LOCATED IN LOTS 1-6 AND 24-31, BLOCK 27, AMENDED
PLAT OF THE TOWNSITE OF SUTHERLIN LOCATED IN THE SE 1/4 OF SECTION 17,
T.25 S., R.5 W., W.M., SUTHERLIN, OREGON**

FOR: TED GRAMMER

BY: ROBERT L. DOLAN
3614 NONPAREIL RD.
SUTHERLIN, OR. 97479

DATE: APRIL 1994

Legend:

- FD. AS NOTED
- SET 5/8" x 30" IRON ROD W/CAP (L5/019)
- ① POINT COMPUTED AT RECORD BEARING AND DISTANCE AS PER V.3 P.20
- (REC.) RECORD DATA AS PER V.3 P.20

NOTE "A": POINT COMPUTED BY BEARING-BEARING INTERSECTION

SOUTHERN PACIFIC RR NO DEED AVAILABLE ONLY
NO 3 RR DWG V16-46 AND ST. CORD U49-79 RRR/W

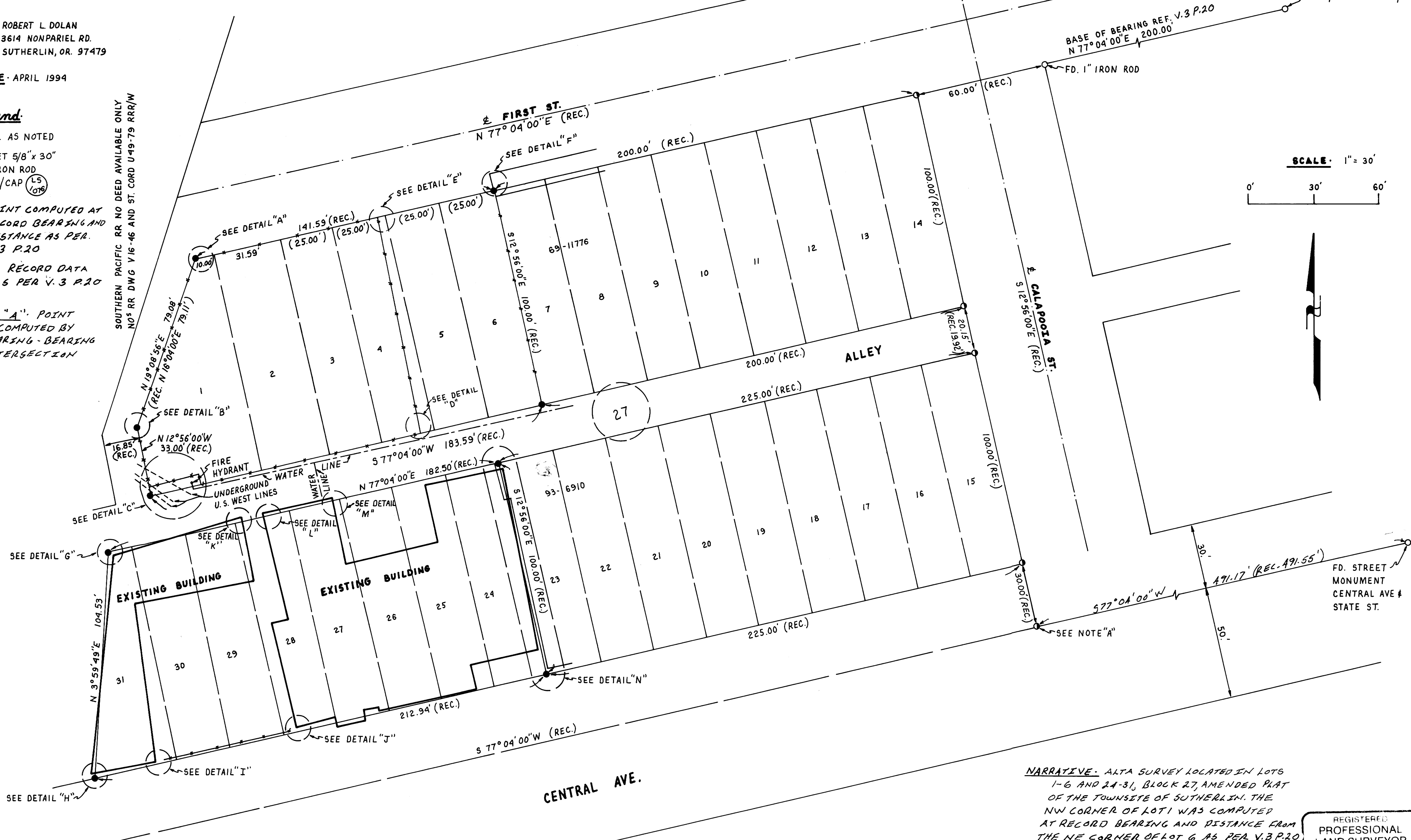

SCALE: 1" = 30'

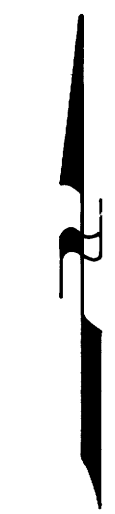
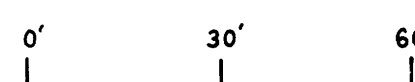

NARRATIVE: ALTA SURVEY LOCATED IN LOTS 1-6 AND 24-31, BLOCK 27, AMENDED PLAT OF THE TOWNSITE OF SUTHERLIN. THE NW CORNER OF LOT 1 WAS COMPUTED AT RECORD BEARING AND DISTANCE FROM THE NE CORNER OF LOT 6 AS PER V.3 P.20. THE SW CORNER OF LOT 1 WAS COMPUTED AT RECORD BEARING AND DISTANCE FROM THE SW CORNER OF LOT 6 AS PER V.3 P.20. THE POINT ON THE WEST LINE OF LOT 1 WAS COMPUTED AT RECORD BEARING AND DISTANCE AS PER V.3 P.20. THE NW CORNER OF LOT 31 WAS COMPUTED AT RECORD BEARING AND DISTANCE FROM THE NW CORNER OF LOT 23 AS PER V.3 P.20. THE SW CORNER OF LOT 31 WAS COMPUTED AT RECORD BEARING AND DISTANCE FROM THE SW CORNER OF LOT 23 AS PER V.3 P.20.

REGISTERED PROFESSIONAL LAND SURVEYOR

Robert L. Dolan

OREGON July 30, 1978 ROBERT L. DOLAN 1576

EXR 12-31-75

INSTRUMENT: NIKON DTM-110 LG TOTAL STATION

DO NOT REMOVE FROM OFFICE

MAP FILE M120-29A

MAP FILE M120-29A