

**PROPERTY SURVEY IN LOTS 2 AND 3, BLOCK 3,
RAINTREE ESTATES, LOCATED IN THE NE 1/4
OF SECTION 20, T.25S, R.5W, W.M., SUTHERLIN,
OREGON**

FILED

Date: 7-6-94 By: RP
This survey consists of:
Map: M120-28
Narrative: _____
Corner Rpt: _____

FOR CLAY KEEN

BY ROBERT L. DOLAN
3614 NONPARIEL RD.
SUTHERLIN, OR. 97479

BC DOUGLAS COUNTY
SURVEYOR BC

DATE MAY 1994

SCALE 1" = 20'

Legend ○ FD. 5/8" IRON ROD
● SET 5/8" x 30" IRON ROD W/CAP (LS 1076)
(REC.) RECORD DATA AS PER V.15 P.64

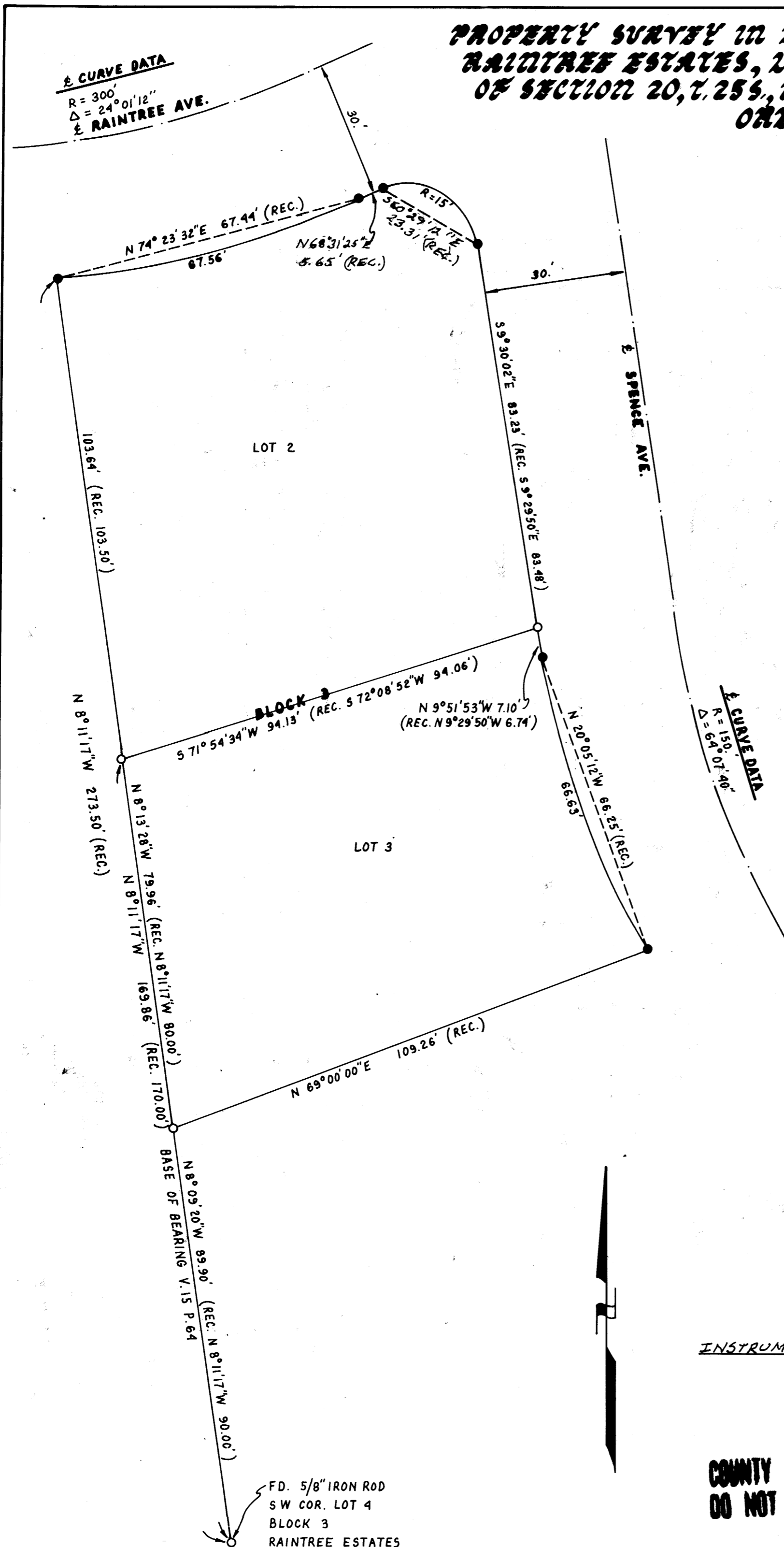

NARRATIVE SURVEY TO MONUMENT THE LOT CORNERS OF LOTS 2 AND 3, BLOCK 3, RAIN TREE ESTATES. MONUMENTS SET AT RECORD BEARING AND DISTANCE AS PER V.15 P.64. THE NW CORNER OF LOT 2 WAS COMPUTED AT RECORD BEARING AND DISTANCE FROM THE SW CORNER OF LOT 4. THE REMAINING MONUMENTS SET FOR LOT 2 WERE COMPUTED AT RECORD BEARING AND DISTANCE AS PER V.15 P.64.

INSTRUMENT NIKONI DTMA10 LG TOTAL STATION.

REGISTERED
PROFESSIONAL
LAND SURVEYOR

Robert L. Dolan

OREGON
July 30, 1976
ROBERT L. DOLAN
1076

EXP 12-31-95

**COUNTY SURVEYORS FILE DATA
DO NOT REMOVE FROM OFFICE**