

FILED

Date: 6-30-94 By: *DB*  
 This survey consists of:  
 Map: M120-26  
 Narrative:  
 Corner Rpt:

DOUGLAS COUNTY SURVEYOR

**LEGEND**

- SET 5/8" x 30" I.R. w/CAP MARKED "i.e. ENGINEERING" UNLESS NOTED OTHERWISE
- FD 5/8" I.R. UNLESS NOTED OTHERWISE
- [ ] RECORD PER MIO4-80
- ( ) RECORD PER VOL. 17, PG. 63

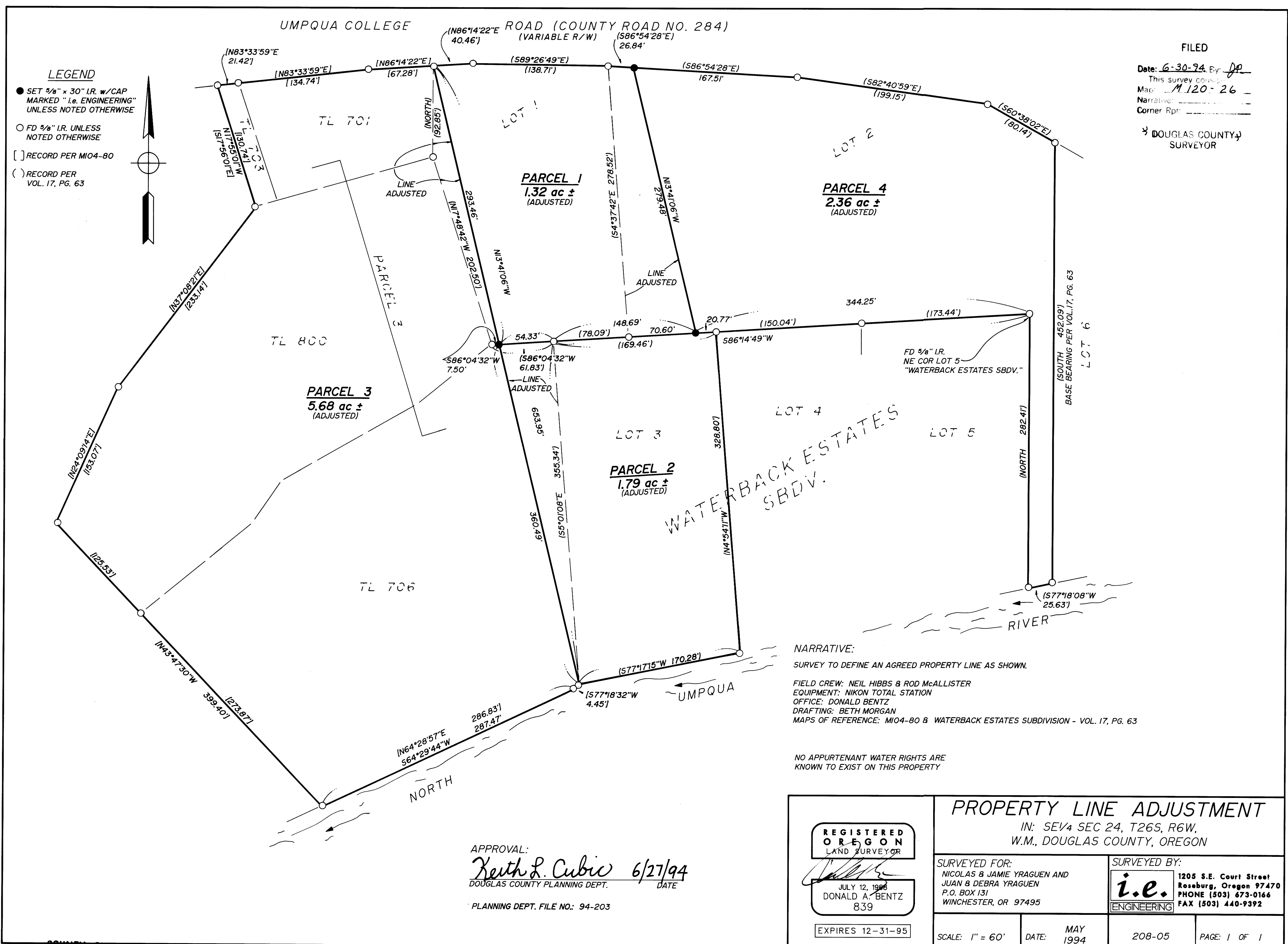
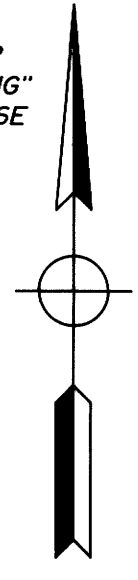

**NARRATIVE:**  
 SURVEY TO DEFINE AN AGREED PROPERTY LINE AS SHOWN.  
 FIELD CREW: NEIL HIBBS & ROD McALLISTER  
 EQUIPMENT: NIKON TOTAL STATION  
 OFFICE: DONALD BENTZ  
 DRAFTING: BETH MORGAN  
 MAPS OF REFERENCE: MIO4-80 & WATERBACK ESTATES SUBDIVISION - VOL. 17, PG. 63

NO APPURTENANT WATER RIGHTS ARE KNOWN TO EXIST ON THIS PROPERTY

APPROVAL:  
*Keith L. Cubic* 6/27/94  
 DOUGLAS COUNTY PLANNING DEPT. DATE  
 PLANNING DEPT. FILE NO.: 94-203

<b>REGISTERED OREGON LAND SURVEYOR</b>  JULY 12, 1988 DONALD A. BENTZ 839 EXPIRES 12-31-95		<b>PROPERTY LINE ADJUSTMENT</b> IN: SE1/4 SEC 24, T26S, R6W, W.M., DOUGLAS COUNTY, OREGON	
SURVEYED FOR: NICOLAS & JAMIE YRAGUEN AND JUAN & DEBRA YRAGUEN P.O. BOX 131 WINCHESTER, OR 97495		SURVEYED BY:  1205 S.E. Court Street Roseburg, Oregon 97470 PHONE (503) 673-0166 FAX (503) 440-9392	
SCALE: 1" = 60'	DATE: MAY 1994	208-05	PAGE: 1 OF 1

COUNTY SURVEYORS FILE DATA  
 DO NOT REMOVE FROM OFFICE