

BOUNDARY SURVEY
 IN THE SW 1/4, SECTION 28, T30S, R3W, W.M.
 FOR SHAWN NEGHERBON
 21 JUN 1994

FILED
 Date: 6-29-94 By: AP
 This survey consists of:
 Map: M 120-22
 Narrative:
 Corner Rpt: _____

DOUGLAS COUNTY
 SURVEYOR

- LEGEND
- Found monument as noted.
 - Set 5/8" x 30" iron rod w/ yellow plastic cap marked "AA SURVEYING INC."
 - Calculated point
 - () Record information M101-64.
 - [] Record information M97-21.

NARRATIVE

The purpose of this survey was to monument and mark a portion of the southerly boundary of the lands described in Deed Reference Number 333729 of the Deed Records of Douglas County, Oregon.

The monuments shown were held to control the boundary and the southeast corner of the property was determined to be the Center South One Sixteenth Corner of Section 28, Township 30 South, Range 3 West, Willamette Meridian.

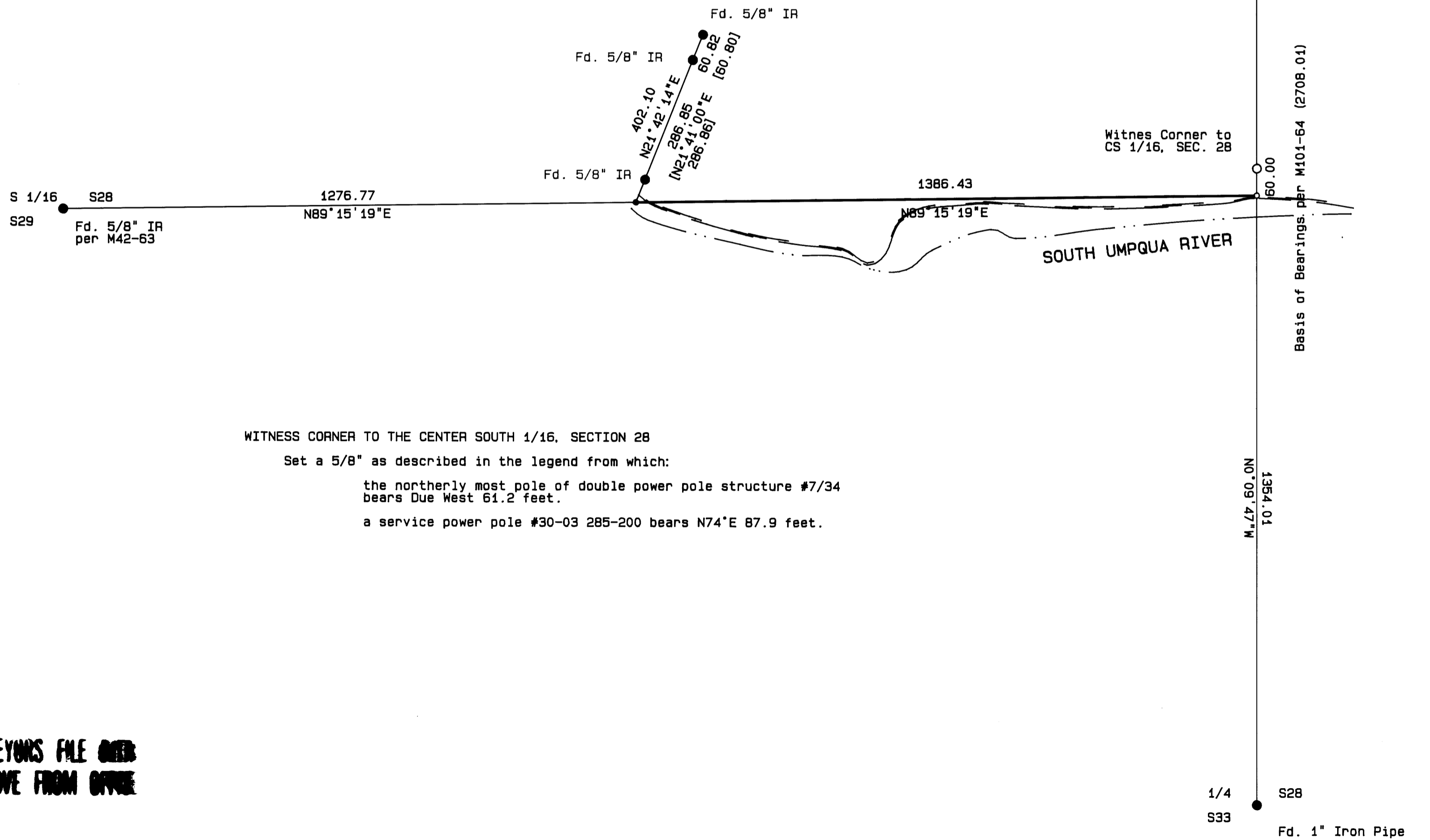

WITNESS CORNER TO THE CENTER SOUTH 1/16, SECTION 28
 Set a 5/8" as described in the legend from which:
 the northerly most pole of double power pole structure #7/34
 bears Due West 61.2 feet.
 a service power pole #30-03 285-200 bears N74°E 87.9 feet.

REGISTERED
 PROFESSIONAL
 LAND SURVEYOR
Mark A. Heimbarger
 OREGON
 JULY 16, 1987
 MARK A. HEIMBURGER,
 2287
 EXP. 6/30/95

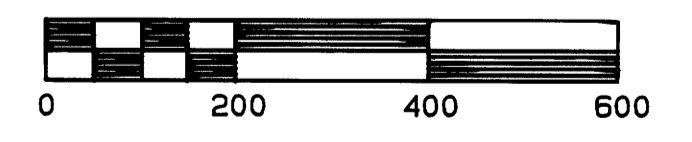

SCALE: 1 inch : 200 feet

**COUNTY SURVEYORS FILE ONLY
 DO NOT REMOVE FROM OFFICE**

AA SURVEYING SERVICE, INC. - P.O. Box 130 - 2566 N. Stephens Street - Roseburg, Oregon 97470 - Tel. (503) 672-2096

MAP FILE M 120-22

MAP FILE M 120-22