

BOUNDARY LINE ADJUSTMENT

IN THE NE 1/4, SECTION 19, T25S, R5W, W.M.
FOR JUDY HAMMAREN

1 JUN 1994

FILED
Date: 6-29-94 By: JP
This survey consists of:
Map: M120-20
Narrative: _____
Corner Rpt: _____

DOUGLAS COUNTY,
SURVEYOR

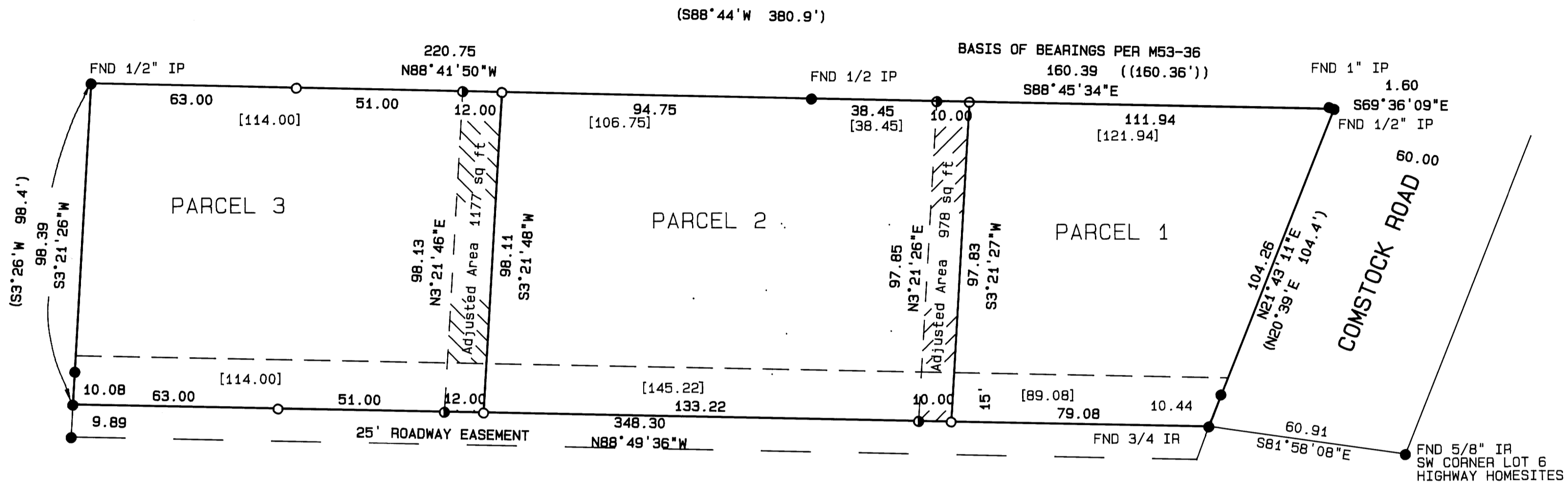

REGISTERED
PROFESSIONAL
LAND SURVEYOR

Mark A. Heimbarger

OREGON
JULY 16, 1987
MARK A. HEIMBURGER
2287
EXP. 6/30/95

NARRATIVE

The purpose of this survey is to adjust the boundaries of the lands described as Parcel 1, Parcel 2 and Parcel 3 of Partition Plat Number 1992-0069.

The exterior boundary of the property was determined by using the found monuments as shown on the annexed plat. The parcels were adjusted according to a tentative plan approved by the Sutherlin Planning Commission.

LEGEND

- Found 5/8" Iron rod or as noted.
- ⊙ Found 5/8" Iron rod with plastic cap marked "AA SURVEYING" per Partition Plat 1992-0069.
- Set 5/8" x 30" iron rod w/ yellow plastic cap, marked "AA SURVEYING"
- () Record information per M32-13.
- (()) Record information per M53-36.
- [] Record information per 1992-0069.

APPROVALS

Bruce Long
SUTHERLIN PLANNING DIRECTOR

6/03/94
DATE

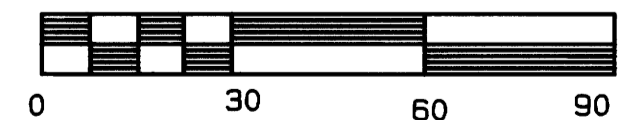
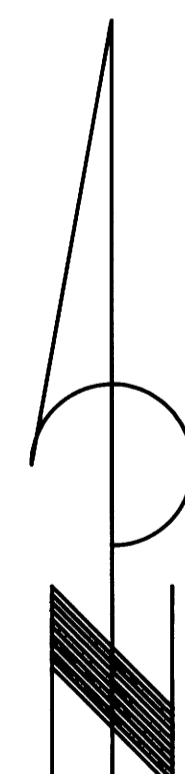

SCALE: 1 inch : 30 feet

**COUNTY SURVEYORS FILE DATA
DO NOT REMOVE FROM OFFICE**

MAP FILE M120-20

MAP FILE M120-20