

FILED

Date: 6/7/94 By: BC
This survey consists of:
Map: M120-11
Narrative:
Corner Rpt:

DOUGLAS COUNTY SURVEYOR

MAP FILE M120-11

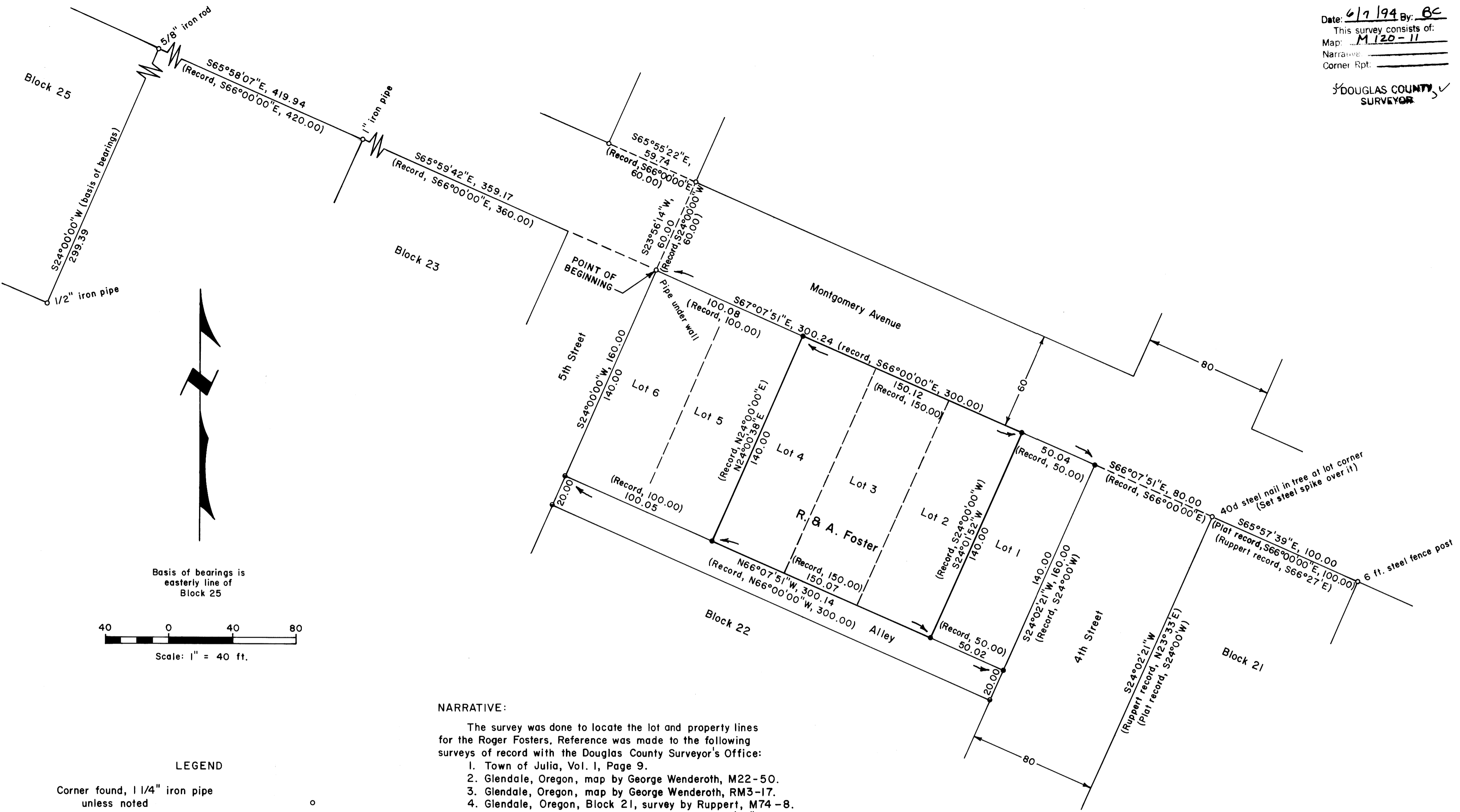

Basis of bearings is easterly line of Block 25

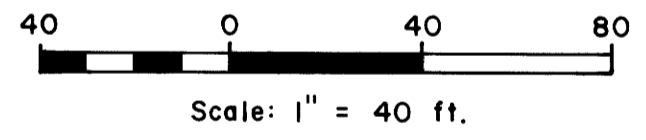

NARRATIVE:

The survey was done to locate the lot and property lines for the Roger Fosters. Reference was made to the following surveys of record with the Douglas County Surveyor's Office:

1. Town of Julia, Vol. 1, Page 9.
2. Glendale, Oregon, map by George Wenderoth, M22-50.
3. Glendale, Oregon, map by George Wenderoth, RM3-17.
4. Glendale, Oregon, Block 21, survey by Ruppert, M74-8.

Field work was accomplished with a Jena 0°00'01" theodolite and a Mac II electronic distance meter, in May, 1994.

LEGEND

- Corner found, 1 1/4" iron pipe unless noted ○
- Corner set, 5/8" x 30" iron rod with aluminum cap mkd. "Shaner Engr. RLS 430" ●
- Corner computed, not set ●
- Property line ———

PROPERTY LINE SURVEY
of Lots 2, 3 & 4, Block 22, City of Glendale in the NE 1/4 of Section 5, T33S, R6W, W.M., Douglas County, Oregon

For: Roger & Annamarie Foster
c/o Coast to Coast Store
Glendale, Oregon 97442

By: Shaner Engineering, Inc.
P. O. Box 1430
Roseburg, Oregon 97470

REGISTERED
PROFESSIONAL
LAND SURVEYOR

Bruce A. Shaner

OREGON
OCT. 4, 1957
BRUCE A. SHANER
430

Expires Dec. 31, 1994

COUNTY SURVEYORS FILE DATA
DO NOT REMOVE FROM OFFICE

May 31, 1994

MAP FILE M120-11