

**PROPERTY SURVEY IN LOTS 9 AND 10, BLOCK 36, AMENDED PLAT OF THE TOWNSHIP OF SUTHERLIN, LOCATED IN THE SE 1/4 OF SECTION 17, T.25 S., R.5 W., W.M., SUTHERLIN, OREGON**

FILED

Date: 5/31/94 By: JD  
 This survey consists of:  
 Map: M120-1  
 Narrative: \_\_\_\_\_  
 Corner Rpt: \_\_\_\_\_

**FOR:** LARRY E. WALLER

- Legend:**
- FD. 1/2" IRON ROD OR AS NOTED
  - SET 5/8" x 30" IRON ROD W/CAP (L.S. 076)
  - (REC.) RECORD DATA AS PER M71-21
  - [REC.] RECORD DATA AS PER V. 3 P. 20

**COUNTY SURVEYORS FILE DATA  
 DO NOT REMOVE FROM OFFICE**

**BY:** ROBERT L. DOLAN  
 3614 NONPARIEL RD.  
 SUTHERLIN, OR. 97479

**DOUGLAS COUNTY SURVEYOR**

**DATE:** APRIL 1994

**SCALE:** 1" = 50'

**NARRATIVE:** SURVEY TO MONUMENT LOTS 9 AND 10, BLOCK 36, AMENDED PLAT OF THE TOWNSHIP OF SUTHERLIN, MONUMENTS COMPUTED BY SINGLE PROPORTIONATE MEASUREMENT FROM FOUND MONUMENTS.

**INSTRUMENT:** NIKON DTM-A10L6  
 TOTAL STATION

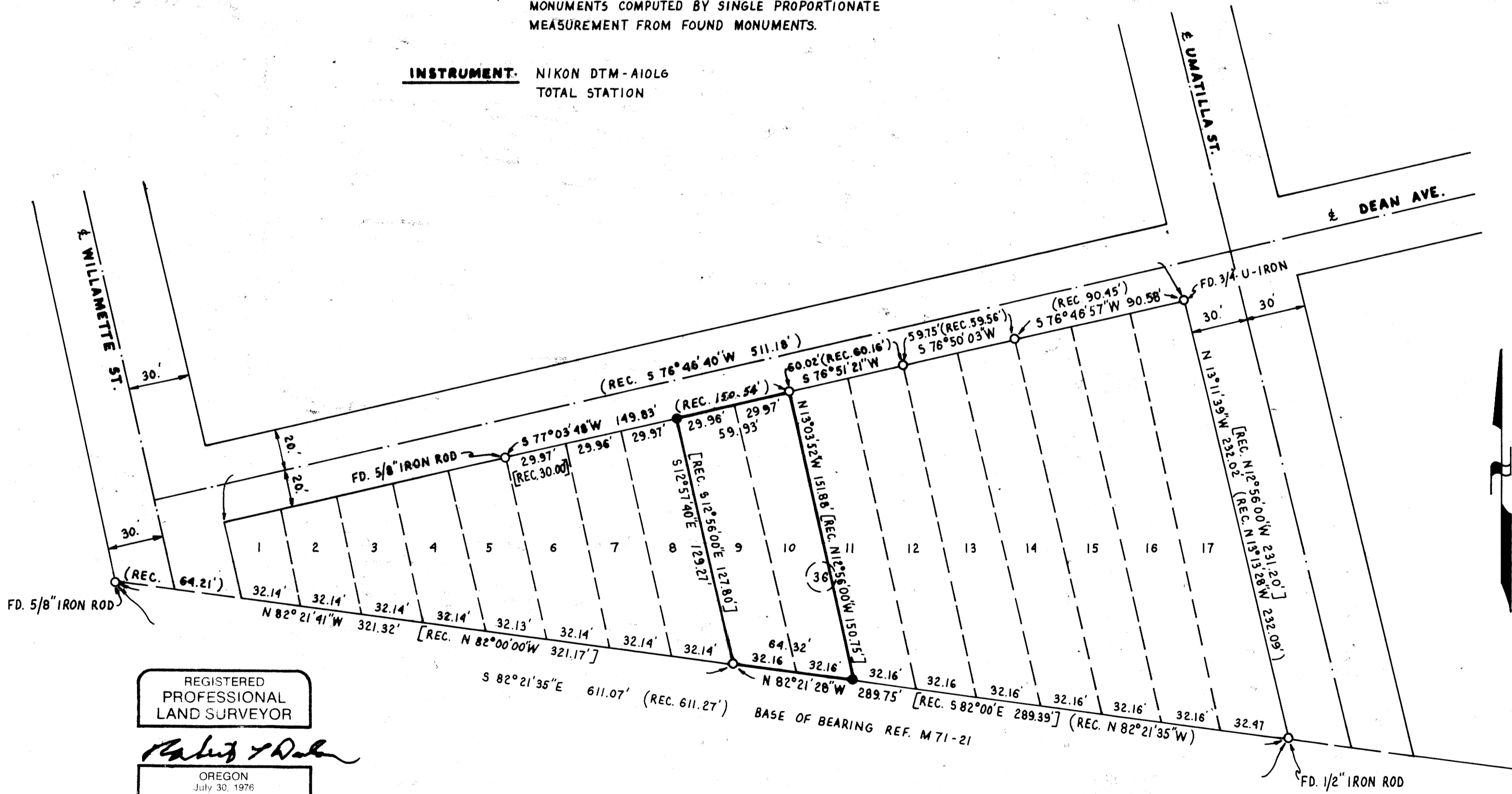

REGISTERED  
 PROFESSIONAL  
 LAND SURVEYOR

*Robert L. Dolan*

OREGON  
 July 30, 1976  
 ROBERT L. DOLAN  
 1076

EXP. 12-31-95

MAP FILE M120-1

MAP FILE M120-1