

BOUNDARY LINE SURVEY LOCATED IN THE SW 1/4 OF SECTION 21, T. 32 S., R. 5 W., W.M., DOUGLAS COUNTY, OREGON

FILED

Date: 10-11-95 By: JP
 This survey consists of:
 Map: M119-70
 Narrative:
 Corner Rpt:

**COUNTY SURVEYORS FILE DATA
 DO NOT REMOVE FROM OFFICE**

FOR: JUDY K. MALCOM
 DAN RIKARD
 3768 AZALEA-GLEN RD.
 GLENDALE, OR. 97442

BY: ROBERT L. DOLAN
 3614 NONPARIEL RD.
 SUTHERLIN, OR. 97479

DATE: MAY 1995

SCALE: 1" = 100'

- Legend:**
- FD. 3/4" IRON PIPE OR AS NOTED
 - ⊙ FD. BRASS CAP
 - SEC. COR. 20-21-29-28
T. 32 S., R. 5 W. B.L.M 1962
 - POINT COMPUTED AT RECORD BEARING AND DISTANCE AS PER M47-26
 - (REC.) RECORD DATA AS PER CS 52-46
 - [REC.] RECORD DATA AS PER M47-26

NARRATIVE: THIS SURVEY WAS PERFORMED TO CORRECT "DETAIL A" ON M119-55.

INSTRUMENT: NIKON D.T.M.-A10-L6
 TOTAL STATION

NOTE "A": THE SW COR OF D.L.C. #38 WAS COMPUTED AT RECORD BEARING AND DISTANCE AS PER M47-26.

NOTE "B": THIS LINE WAS USED AS A TIE LINE ONLY AND FOR THE PURPOSES OF THIS SURVEY ONLY, AND IS IN NO WAY INTENDED TO IMPLY A PROPERTY LINE AS REFERENCED IN C.S. FILE 52/46.

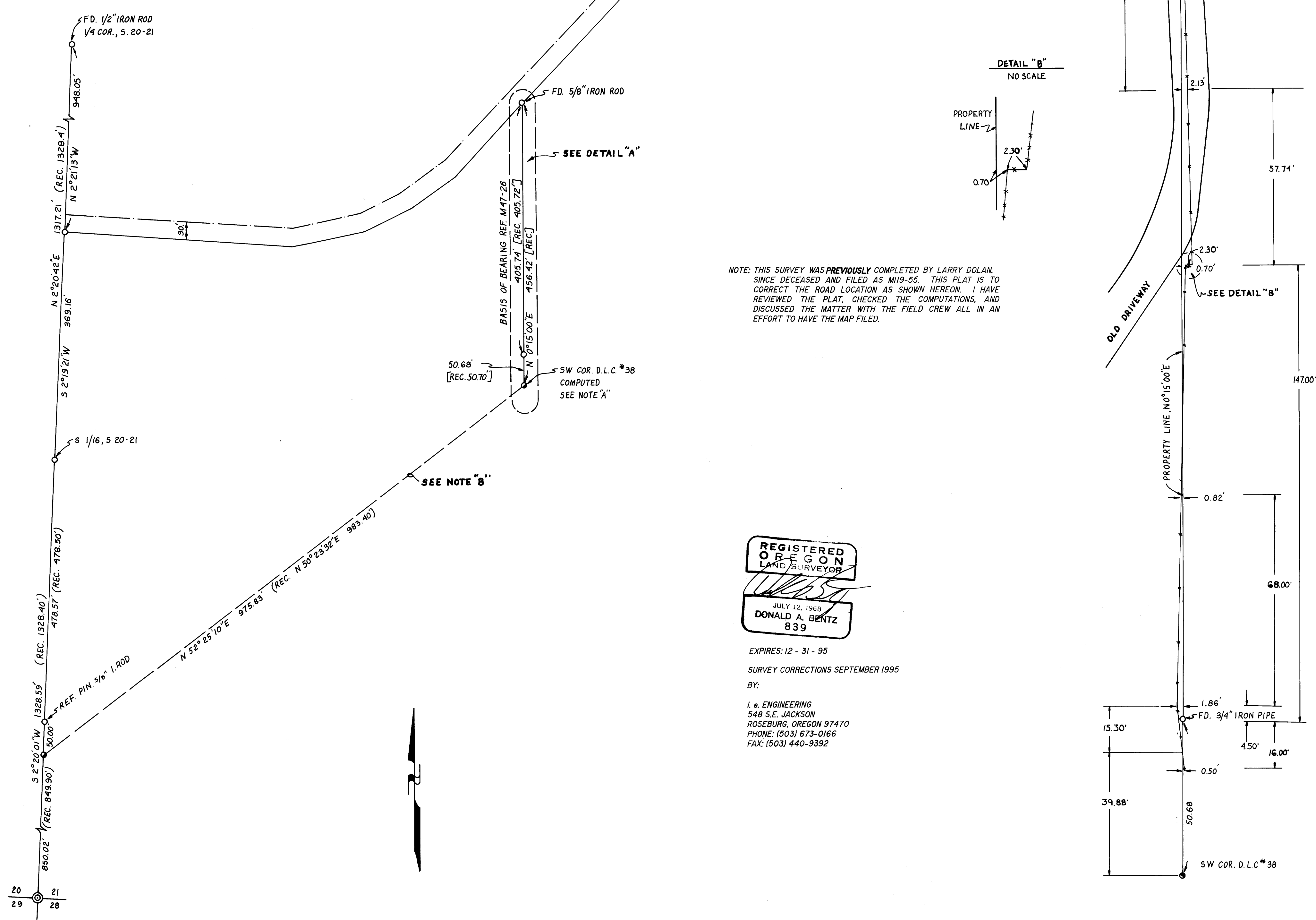

NOTE: THIS SURVEY WAS PREVIOUSLY COMPLETED BY LARRY DOLAN, SINCE DECEASED AND FILED AS M119-55. THIS PLAT IS TO CORRECT THE ROAD LOCATION AS SHOWN HEREON. I HAVE REVIEWED THE PLAT, CHECKED THE COMPUTATIONS, AND DISCUSSED THE MATTER WITH THE FIELD CREW ALL IN AN EFFORT TO HAVE THE MAP FILED.

**REGISTERED
 OREGON
 LAND SURVEYOR**
 JULY 14, 1968
DONALD A. BENTZ
 839

EXPIRES: 12 - 31 - 95
 SURVEY CORRECTIONS SEPTEMBER 1995
 BY:

i. e. ENGINEERING
 548 S.E. JACKSON
 ROSEBURG, OREGON 97470
 PHONE: (503) 673-0166
 FAX: (503) 440-9392

MAP FILE M119-70