

FILED
 Date: 8-9-95 By: JC
 This survey consists of:
 Map: M 119-64
 Narrative: 63/161 A-E
 Corner Rpt: 63/161 A-E
 DOUGLAS COUNTY SURVEYOR

**COUNTY SURVEYORS FILE DATA
 DO NOT REMOVE FROM OFFICE**

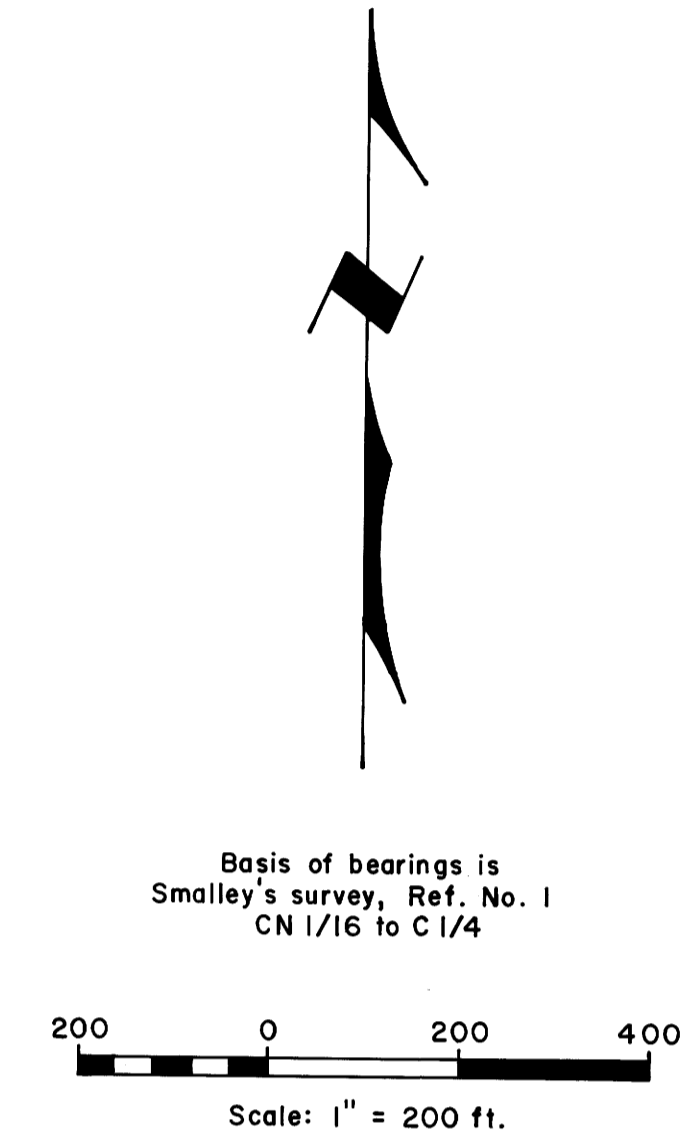
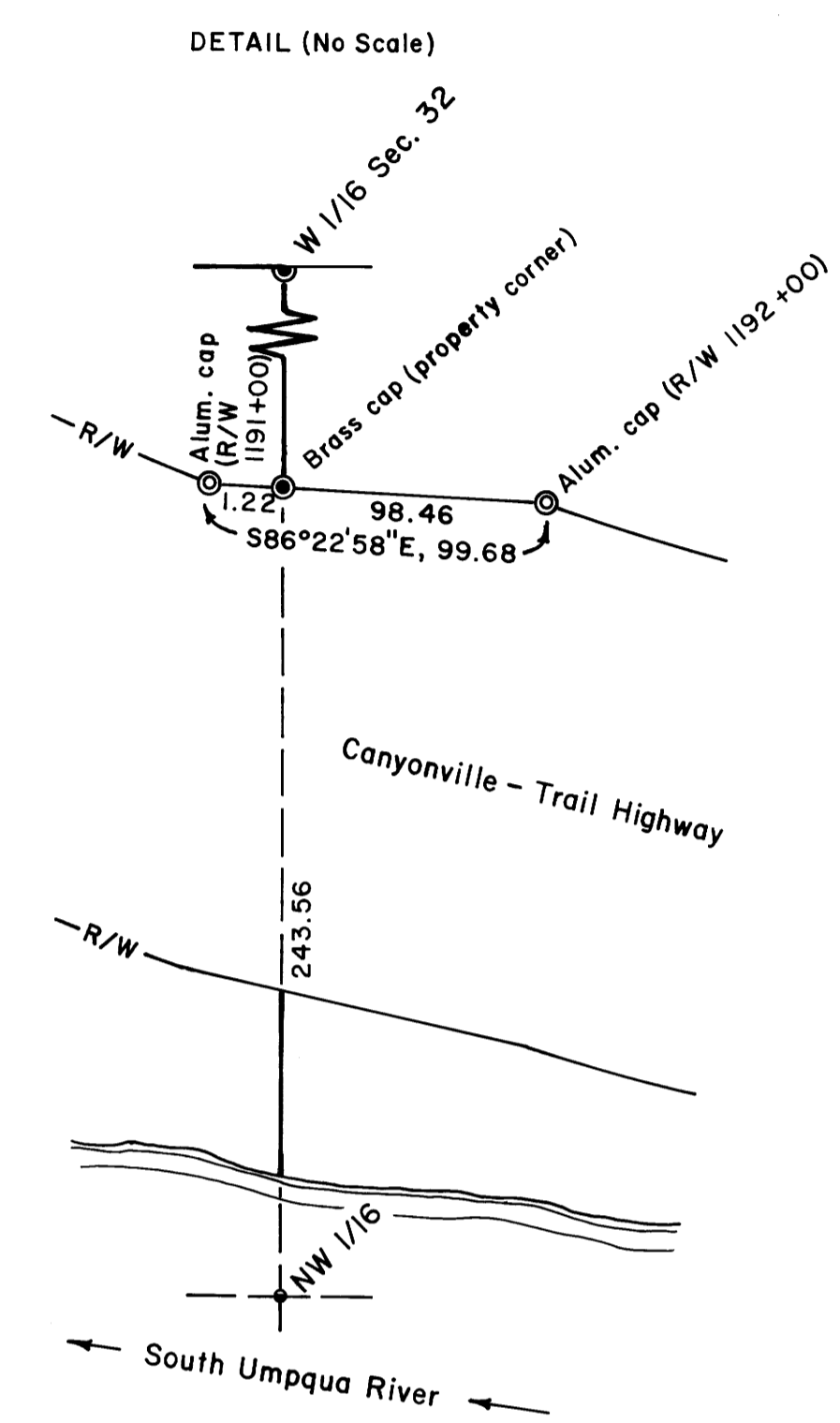
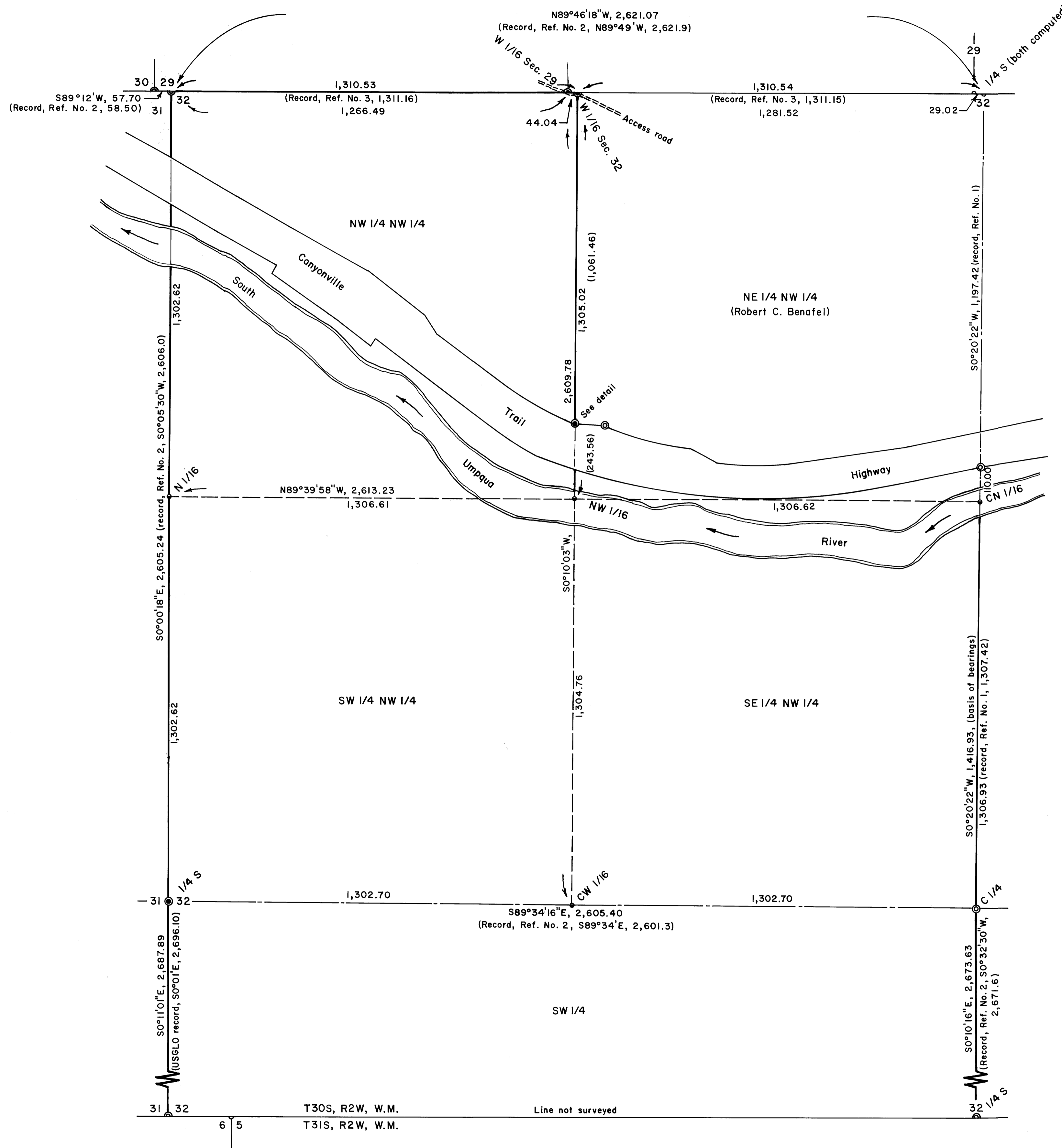

LEGEND

- Corner found, brass cap*
- Corner set, 3" brass cap on a 2 1/2" x 30" iron pipe*
- Corner computed, not set
- Property line surveyed, marked with steel fence posts, blazes and yellow paint

*As noted: See CS file 63/161 A-E

NARRATIVE:
 This survey was accomplished for the purpose of setting property corners and marking property line for the cutting of timber. In 1951 the County Surveyor's office (A. R. Evans, Deputy) subdivided Section 32 primarily for the purpose of setting property corners in the NE 1/4 of Section 32. Our work shows that the C 1/4 set by Evans to be positioned to the West, 11.78 feet of a true N-S centerline of Section 32, however because of the County Surveyor's 1951 survey and the large number of property corners dependent thereon, we are accepting the C 1/4 corner as found.

Survey References:

Ref. No.	CS Map File No.	Surveyor	Date
1	M121-77	Mark Smalley	1995
2	R1-30	A. R. Evans, County Surveyor	1951
3	CS55/351	B. Rogers	1974
4	M112-60	R. Brown	1993

The survey was done in June - July, 1995, using a Jena 0°00'01" theodolite and a Mac II electronic distance meter. See corner information filed in CS file _____.

REGISTERED PROFESSIONAL LAND SURVEYOR
 Bruce A. Shaner
 OREGON OCT. 4, 1957
 BRUCE A. SHANER
 430
 Renews June 30, 1996

PROPERTY LINE SURVEY
 in the W 1/2 of Section 32, T30S, R2W, W.M.,
 Douglas County, Oregon

For: Roseburg Forest Products
 P.O. Box 1088
 Roseburg, Oregon 97470

By: Shaner Engineering, Inc.
 P.O. Box 1430
 Roseburg, Oregon 97470

M 119-64

PHONE: (503) 672-4074

OFFICE: 433 S.E. MAIN

FAX: (503) 673-7135

Shaner Engineering, Inc.

CIVIL ENGINEERING IN THE NORTHWEST

MAIL: P.O. BOX 1430 • ROSEBURG, OREGON 97470

July 17, 1995

Janet Lundeen Ball,
Douglas County Surveyor

The following legal corners were found substantially as of record in our recent survey in the West 1/2 of Section 32, T30S, R2W:

Southwest Corner of Section 32 Found as per Moffett Survey in 1978, CS 58/176.

South 1/4 Corner Section 32 only Found as per Surveyor Powell in 1966, CS 54/28, and Wm. Ruppert in 1984, M96-39.

C 1/4 Corner Sec. 32 Found as recorded by Smalley, 1995, M121-77.

RP to CN 1/16 Corner, Section 32 Found as recorded by Smalley, 1995, M121-77.

Corner to Sections 29 & 30 only. *AS*
Found as DCSO, Renewal #92. *AS*
Yours truly,

Bruce A. Shaner
Bruce A. Shaner,
Professional Land
Surveyor

REGISTERED
PROFESSIONAL
LAND SURVEYOR

Bruce A. Shaner

OREGON
OCT. 4, 1957
BRUCE A. SHANER
430

Renews June 30, 1996

FILED

Date: 8-9-95 By: JL

This survey consists of:

Map: M 119-64

Narrative: _____

Corner Rod: 63/161-3A-E

DOUGLAS COUNTY
SURVEYOR

U.S. File No. 63/161-36A

FILED

Date: 8-9-95 By: JC

OREGON CORNER RESTORATION FORM

This survey consists of:

Section 32 Township 30S Range 2W

Map: M 119-64

County Douglas Date June 17, 1995

Narrative: _____
Corner Exp: 63/161' A-E

Corner Designation

DOUGLAS COUNTY
SURVEYOR

1/4
531 | 532

- Condition Report Only
- Not Found
- Renewed
- Unrecorded
- Surveyed In
- Referenced Out

Previous Renewals/Surveys, etc. _____

None except U.S.G.L.D.

Monument(s) & Accessories Found: (Condition and Source)

Found broken, decomposed granite stone from
which a:

24" (record 16") D. Fir, original BT, now stump,
badly rotted, with scribes "1/4 S" visible, bears
S7°E, 18.5 feet.

36" D. Fir BT, original, now badly rotted root
collar & rot only, bears N49°W, 35.0 feet.

Monument Detail

Sketch

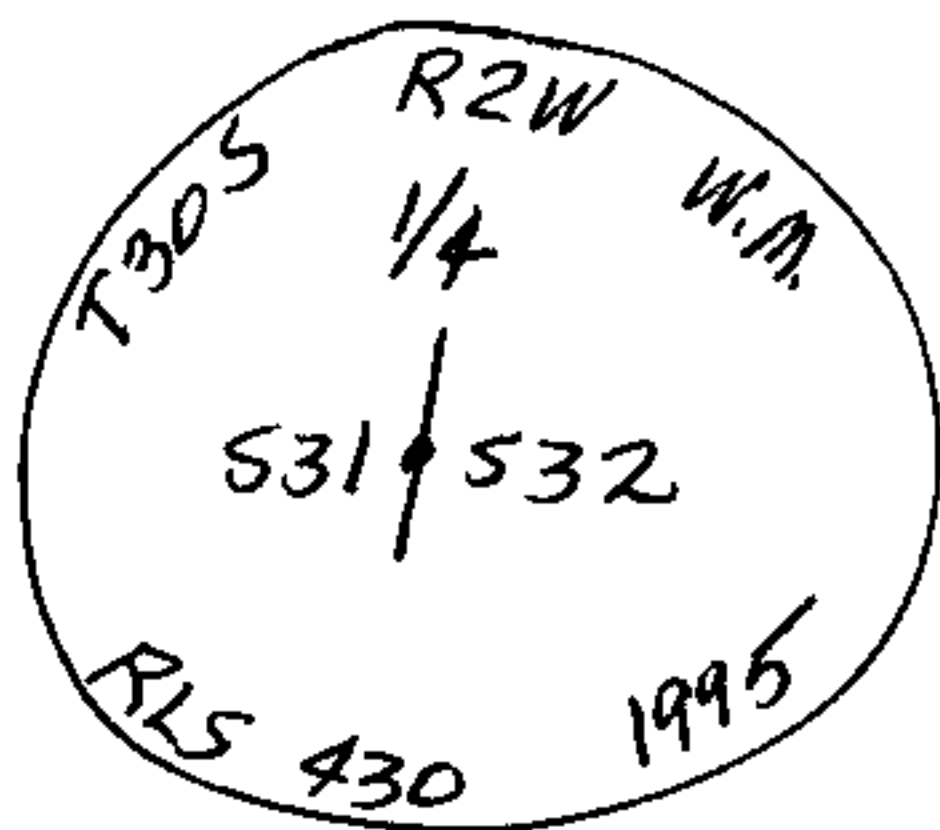

Monument Set (Procedures and Description)

I Set a 1" x 30" Iron Pipe with a 2 1/2" Brass
Cap, marked as above, and from which a

New Accessories

8" D. Fir BT, I scribed "1/4 531 BT" bears S38°W, 22 1/2 feet.

8" D. Fir BT, " " " " " " " " N52°W, 8 1/2 feet.

8" D. Fir BT, I scribed "1/4 532 BT" bears S88°E, 14 1/2 feet.

12" D. Fir BT, " " " " " " " " bears N34°E, 37 1/2 feet.

6 Foot Steel Fence Post bears North, 1 1/2 feet.

Location & Comments

Surveyor's Seal

On well marked

Compass Declination 20°E

N-S property

Firm/Agency Shaner

line.

Engineering, Inc.

Address P.O. Box 1430

Roseburg, OR 97470

Party Chief B. Shaner

Notes " "

Witness David Snyder

Clem Berrier

REGISTERED
PROFESSIONAL
LAND SURVEYOR

Bruce A Shaner

OREGON
OCT. 4, 1957
BRUCE A. SHANER
430

Reviews June 30, 1996

C.S. File No. 63/161-36 B

Date: 8-9-95 By: JC

This survey consists of:

Map: M 119-64

Narrative: _____

Corner Exp: 63/161 A-E

OREGON CORNER RESTORATION FORM

Section 32 Township 30S Range 2W

County Douglas Date July 17, 1995

DOUGLAS COUNTY SURVEYOR

Corner Designation

- Condition Report Only
- Not Found
- Renewed
- Unrecorded
- Surveyed In
- Referenced Out

W 1/16, Sec. 32 Only, North line

Previous Renewals/Surveys, etc. _____

None.

Monument(s) & Accessories Found: (Condition and Source)

None.

Monument Detail

Sketch

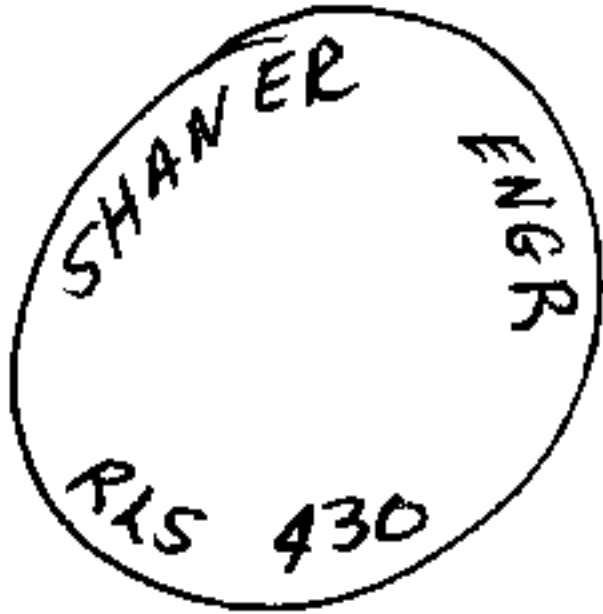

Monument Set (Procedures and Description)

I set a 5/8" x 30" Iron Rod with a 1 1/2" Aluminum Cap at face of Rock Cut on North Side of Access Road. Cap was marked as above and from which a:

New Accessories

6" D. Fir BT, I scribed "W 1/16 S32 BT" bears S1°W, 22 1/2 feet.
10" D. Fir BT, I scribed "W 1/16 S32 BT" bears S38°E, 45 1/2 feet.
6 Foot Steel Fence Post bears North, 10 feet.

Location & Comments

Surveyor's Seal

Corner on North Side existing access road from Canyonville - Trail Highway. Compass Declination 20°E
 Firm/Agency Shaner Eng-Weering
 Address P.O. Box 1430



Bruce A Shaner

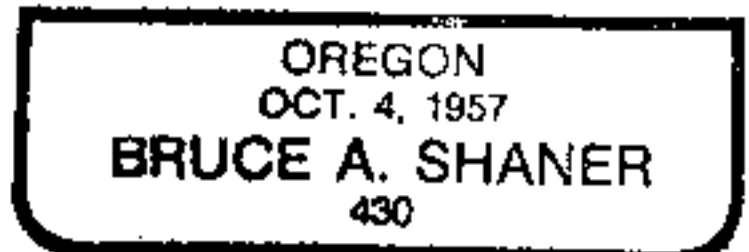

Party Chief B. Shaner

Notes 1 1'

Witness Dave Snyder
Clem Berlier

Renews June 30, 1996

Date: 8-9-95 By: JS

This survey consists of:

Map: M119-64

Narrative: 36

Corner Rpt: 63/161 A-E

OREGON CORNER RESTORATION FORM

Section 32 Township 30S Range 2W

County Douglas Date July 17, 1995

DOUGLAS COUNTY SURVEYOR

Corner Designation

Witness Corner
To NW 1/16 Corner,
Section 32

- Condition Report Only
- Not Found
- Renewed
- Unrecorded
- Surveyed In
- Referenced Out

Previous Renewals/Surveys, etc.

None

Monument(s) & Accessories Found: (Condition and Source)

None

Monument Detail

Sketch

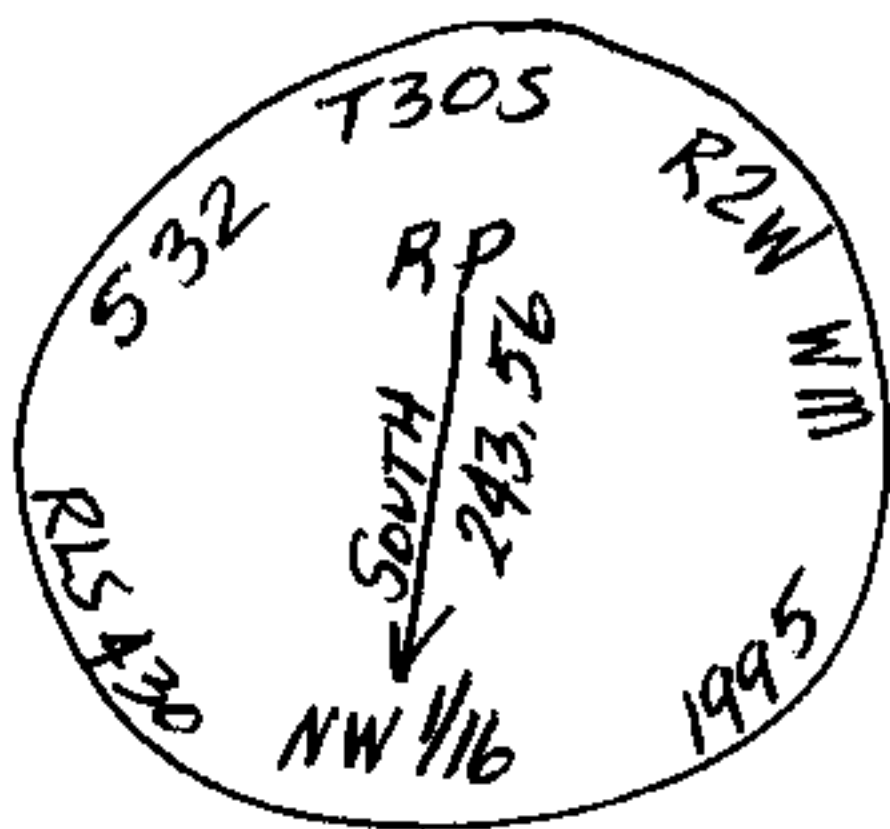

Monument Set (Procedures and Description)

I set a 2 1/2" x 30" Iron Pipe with a 3" Brass Cap
marked as above and from which a:

New Accessories

- 16" D. Fir BT, I scribed "PCBT", bears N29°W, 63 1/2 feet;
- 12" D. Fir BT, " " " " " " bears N55°E, 31 1/2 feet;
- Douglas County Road R/W Marker, 5/8" I. Rod w/ 1 1/2" Alum. Cap,
bears N86°W, 1 2/3 feet.
- 6 Foot Steel Fence Post bears North, 1 1/2 feet.

Location & Comments

On North R/W
Line of Canyonville
- Trail Highway.

Compass Declination 20°E

Firm/Agency Shaner
Engineering

Address P.O. Box 1430

Roseburg, OR 97470

Party Chief B. Shaner

Notes " "

Witness David Snyder
Clay Berlier

Surveyor's Seal

REGISTERED
PROFESSIONAL
LAND SURVEYOR

Bruce A Shaner

OREGON
OCT. 4, 1957
BRUCE A. SHANER
430

Reviews June 30, 1996

FILED

Date: 8-9-95 By: JC

OREGON CORNER RESTORATION FORM

This survey consists of:

Section 32 Township 30S Range 2W

Map: M119-64

County Douglas Date July, 1995

Narrative: _____
Corner Rpt: 63/161 A-E

Corner Designation

DOUGLAS COUNTY SURVEYOR

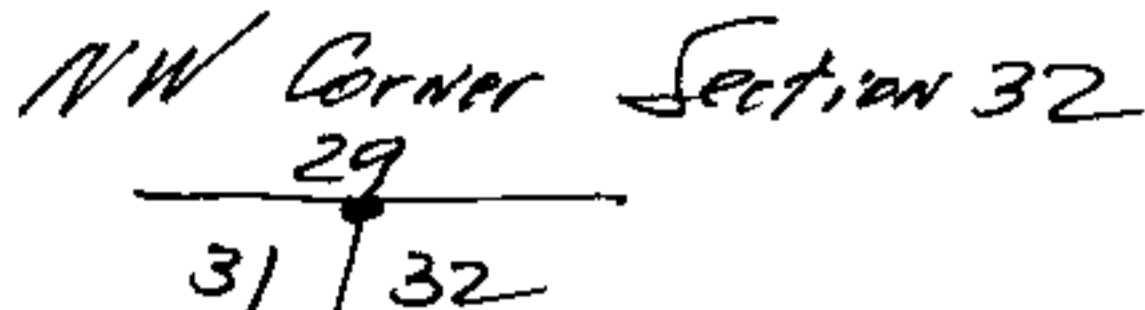

- Condition Report Only
- Not Found
- Renewed
- Unrecorded
- Surveyed In
- Referenced Out

Previous Renewals/Surveys, etc.

Douglas County Surveyor John Powell, 1968,
CS File 54/59.

Monument(s) & Accessories Found: (Condition and Source)

Found 1" Iron Pipe with 2 1/2" Brass Cap
from which a:

- 15" Live Oak BT, now snag, bears S24°E, 112 feet.
- 30" D. Fir BT (record 23"), face overgrown, bears S64 1/2°W,
33 2 feet.
- 12" Live Oak BT, now dead & down, scribes visible,
bears S29°E, 12 2 feet.

Monument Detail

Sketch

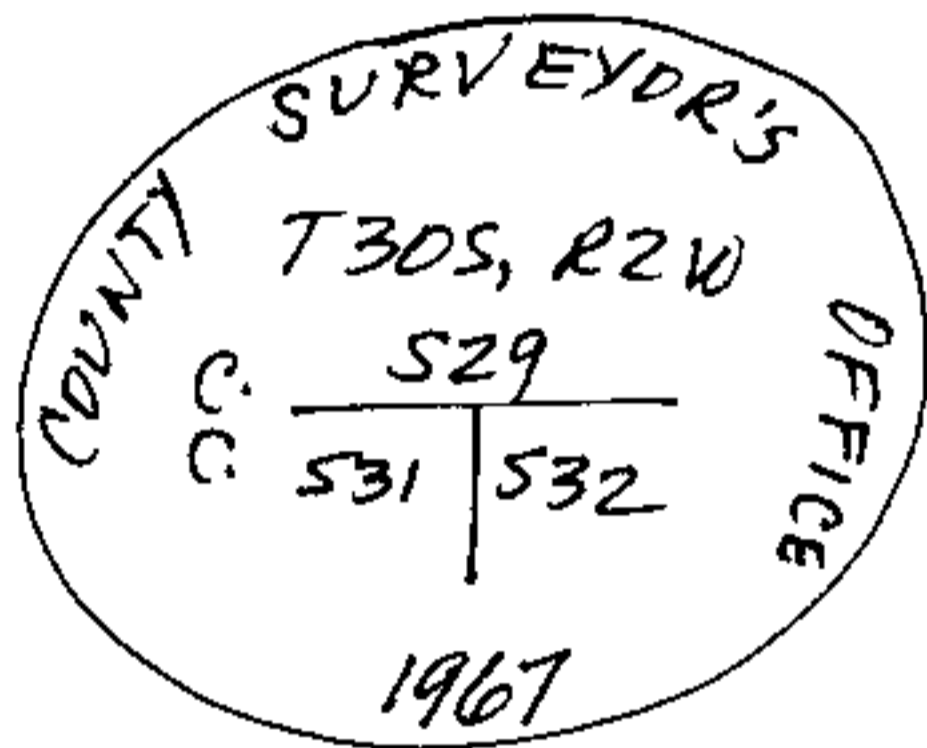

Monument Set (Procedures and Description)

None.

New Accessories

- 14" Live Oak BT, I bark scribed "T30S R2W S32 BT"
bears S33°E, 14 2 feet.
- 6" D. Fir BT, I scribed "T30S R2W S32 BT" bears
S68°E, 22 2 feet.
- 6 Foot Steel Fence Post, I set North, 1 2 feet.

Location & Comments

Surveyor's Seal

300 Feet North of Compass Declination 18°E
Canyonville - Trail Firm/Agency Shaner
Highway. Engineering, Inc

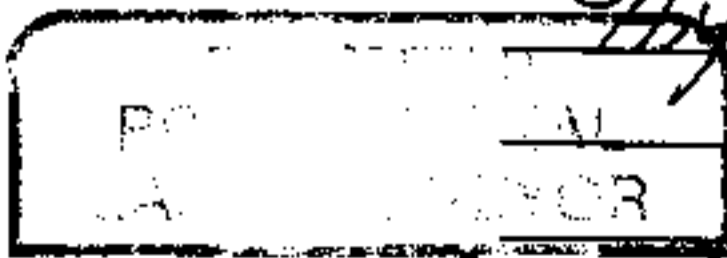

Bruce A. Shaner

Address P.O. Box 1430
Roseburg, Oregon 97470
Party Chief B. Shaner

Notes _____
Witness David Snyder
Brian Raeburn

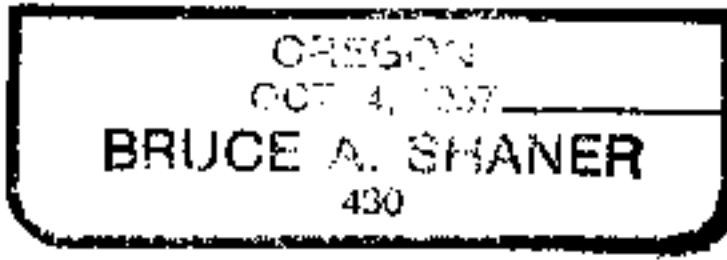

Renews June 30, 1996