

FILED
 Date: 6-29-95 By: *MP*
 This survey consists of:
 Map: 119-62
 Narrative:
 Corner Rpt: _____

DOUGLAS COUNTY
 SURVEYOR

MAP FILE 119-62

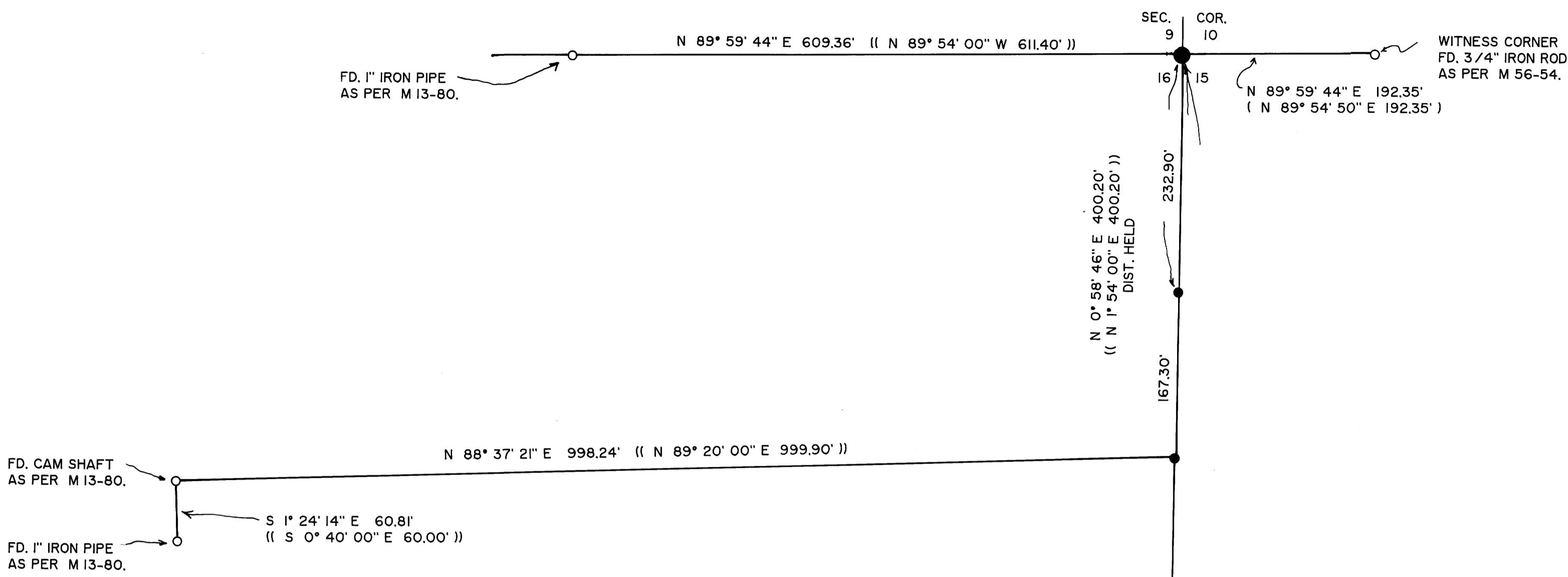

SECTION LINE
 and
 PROPERTY LINE SURVEY

Located in the:
 N.E. 1/4 of SECTION 16 and in the N.W. 1/4 of SECTION 15,
 TOWNSHIP 30 SOUTH, RANGE 4 WEST,
 WILLAMETTE MERIDIAN, DOUGLAS COUNTY, OREGON.

Prepared for:
 MIKE KRUSIC
 536 SHIVELY CREEK ROAD
 DAYS CREEK, OR. 97429

Prepared by:
 RAYMOND F. BROWN - P.L.S. # 2391
 P.O. BOX 539
 CANYONVILLE, OREGON 97417
 Phone: (503) 839-6185

REGISTERED
 PROFESSIONAL
 LAND SURVEYOR
Raymond F. Brown
 OREGON
 JULY 26, 1989
 RAYMOND F. BROWN
 2391
 EXP. 12/31/95

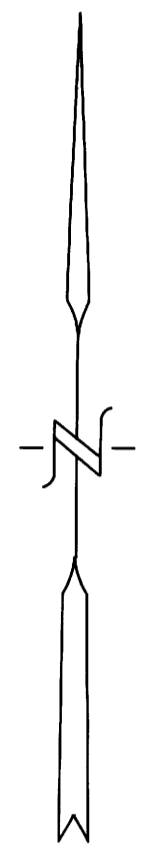

APR. 1995
 SCALE: 1" = 100'

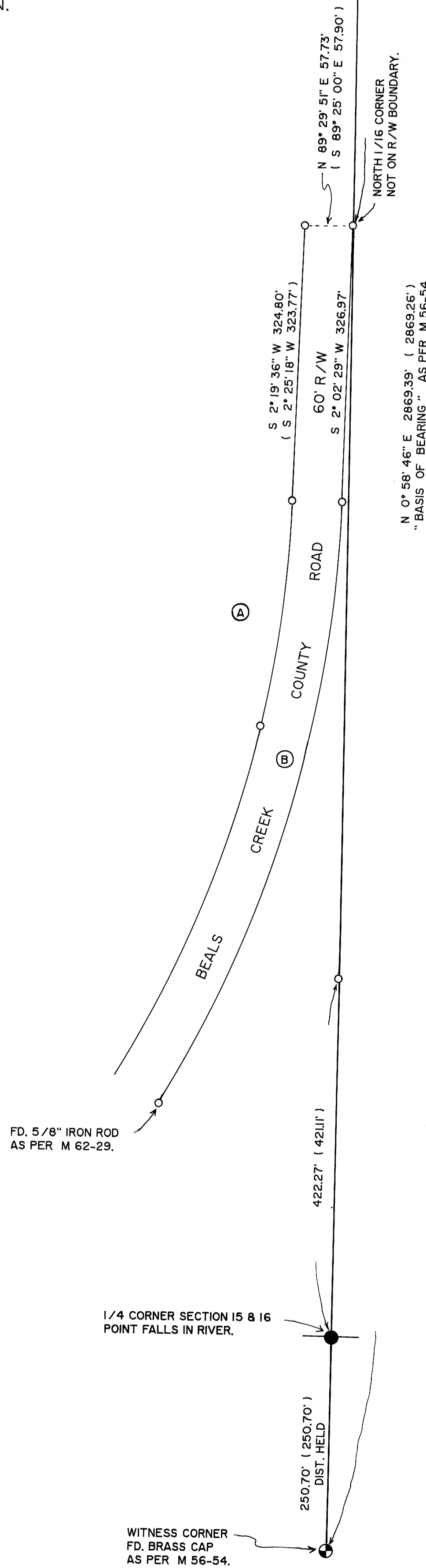

CURVE DATA:

- (A) R = 1402.39' (1402.39')
 L = 267.65' (268.93')
 T = 134.44'
 L.C. BEARS
 S 8° 03' 21" W 267.65'
 (S 7° 54' 38" W 268.52')
- (B) R = 1462.39' (1462.39')
 L = 787.03'
 T = 381.86'
 L.C. BEARS
 S 17° 01' 58" W 738.94'

LEGEND:

- FD. 5/8" IRON ROD AS PER M 56-54,
 UNLESS OTHERWISE NOTED.
- CALC. CORNER, NO MONUMENT SET.
- SET 5/8" X 30" IRON ROD WITH PLASTIC
 CAP ATTACHED, MKD. " R. BROWN, PLS 2391 "
- () RECORD AS PER M 56-54.
- (()) RECORD AS PER M 13-80.

NARRATIVE:

PURPOSE OF THE SURVEY WAS TO DEFINE THE SECTION LINE COMMON TO SECTIONS 15 AND 16, TOWNSHIP 30 SOUTH, RANGE 4 WEST, WILLAMETTE MERIDIAN. ON THE NORTHERLY END, FIELD INVESTIGATION LOCATED THE SAID FOUND CORNERS AND CONDITIONS. EXISTING SURVEYS NUMBER M 13-80 AND M 56-54 CONTROLLED THE SURVEY. THE SECTION LINE COMMON TO SAID SECTIONS 15 AND 16, AS DEFINED BY M 56-54, WAS USED AS " BASIS OF BEARING ".

DO NOT REMOVE FROM OFFICE

MAP FILE 119-62