

PROPERTY SURVEY with SUBDIVISION of SECTION 34.

Located in the:
NORTHWEST 1/4 of SECTION 34,
TOWNSHIP 30 SOUTH, RANGE 5 WEST,
WILLAMETTE MERIDIAN, DOUGLAS COUNTY, OREGON.

Prepared for:
ARTHUR and EMMA LORBER
P.O. BOX 1111
CANYONVILLE, OREGON 97417

AND
LYNN W. and RUTH E. ULAM
P.O. BOX 455
CANYONVILLE, OREGON 97417

AND
FRANK J. YEGGE
P.O. BOX 905
CANYONVILLE, OREGON 97417

Prepared by:
RAYMOND F. BROWN - P.L.S. # 2391
P.O. BOX 539
CANYONVILLE, OREGON 97417
Phone: (503) 839-6185



EXP. 12/31/95

COUNTY SURVEYORS FILE DATA
DO NOT REMOVE FROM OFFICE

FILED
Date: 5-31-95 By: JFB
This survey consists of: 3 Pgs.
Map: M119-608
Narrative: _____
Corner Rpt: _____

DOUGLAS COUNTY
SURVEYOR

MARCH, 1995
SCALE: 1" = 100'

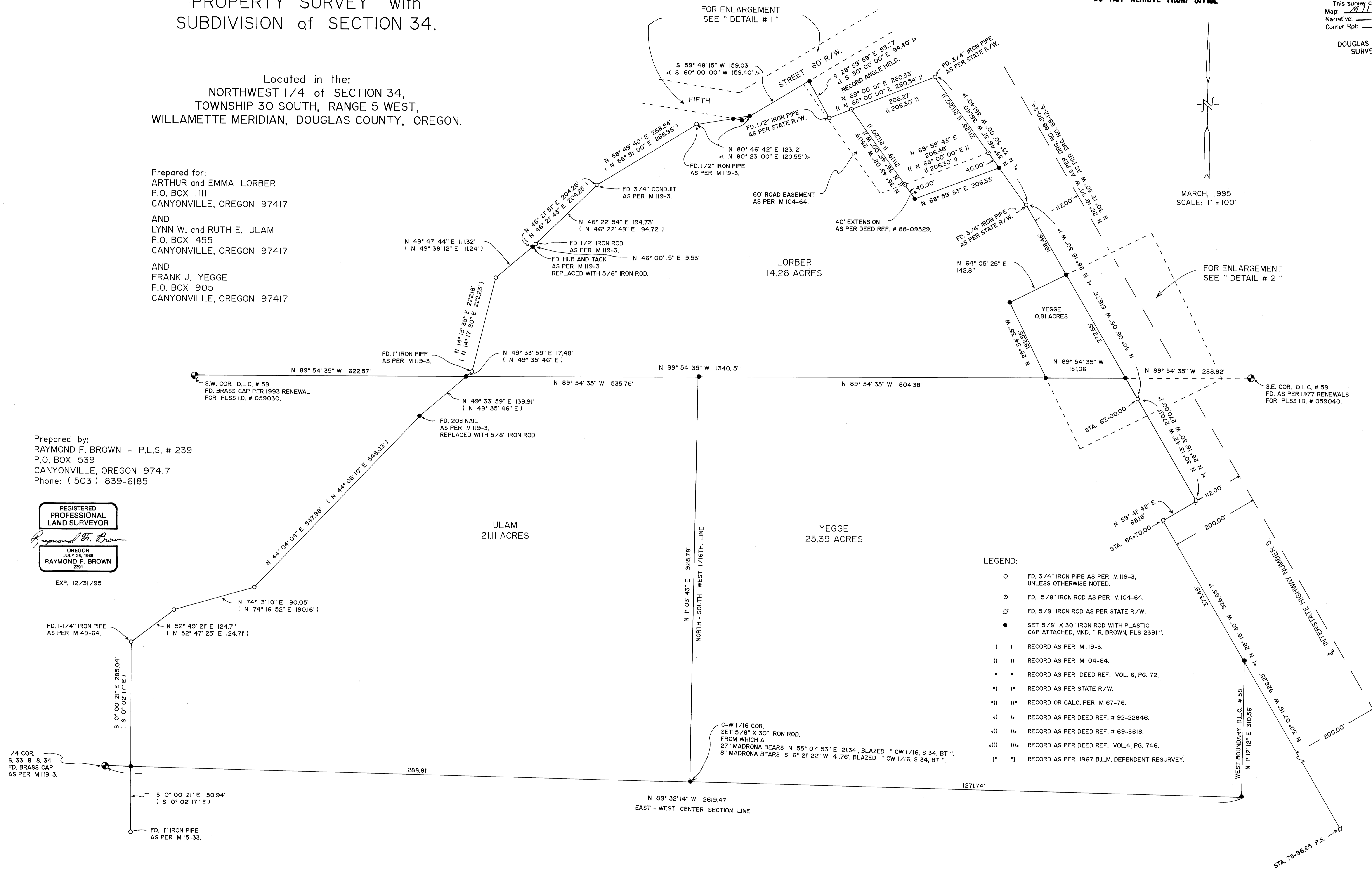

LEGEND:

- FD. 3/4" IRON PIPE AS PER M 119-3, UNLESS OTHERWISE NOTED.
- ⊙ FD. 5/8" IRON ROD AS PER M 104-64.
- ⊕ FD. 5/8" IRON ROD AS PER STATE R/W.
- SET 5/8" X 30" IRON ROD WITH PLASTIC CAP ATTACHED, MKD. " R. BROWN, PLS 2391 "
- () RECORD AS PER M 119-3.
- (()) RECORD AS PER M 104-64.
- * * RECORD AS PER DEED REF. VOL. 6, PG. 72.
- * () RECORD AS PER STATE R/W.
- * (()) RECORD OR CALC. PER M 67-76.
- < () RECORD AS PER DEED REF. # 92-22846.
- < (()) RECORD AS PER DEED REF. # 69-8618.
- < (()) RECORD AS PER DEED REF. VOL. 4, PG. 746.
- (*) RECORD AS PER 1967 B.L.M. DEPENDENT RESURVEY.