

"D.L.C. LINE ENLARGEMENT"

NO SCALE

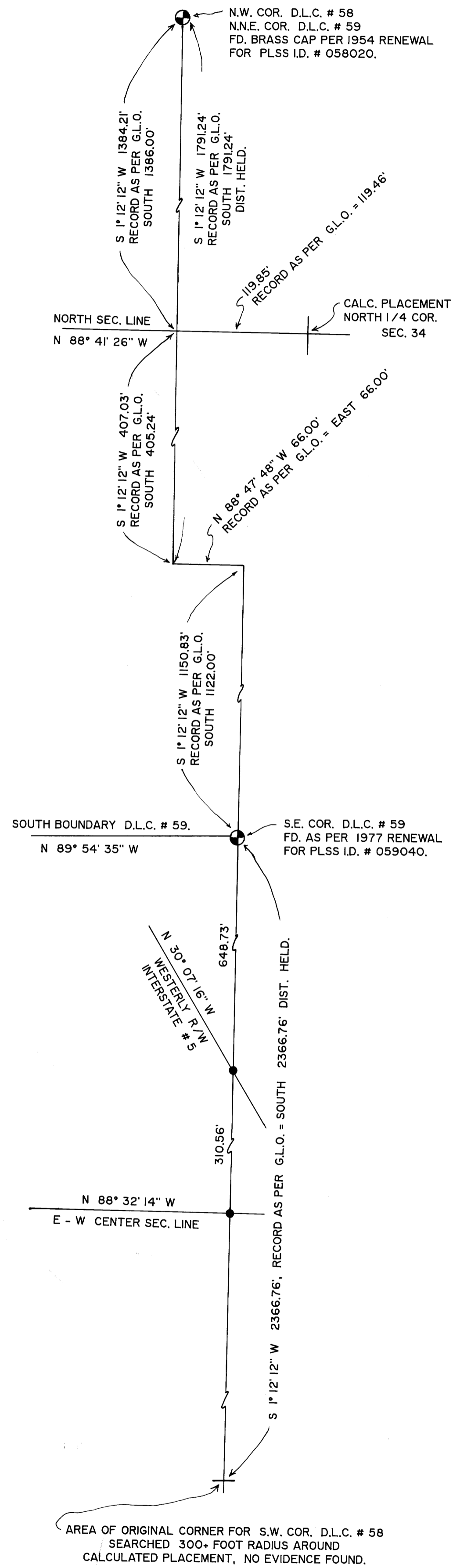

NOTE: FOR ENLARGEMENT OF AREA SURVEYED IN N.W. 1/4 OF SEC. 34, SEE PAGE 2.

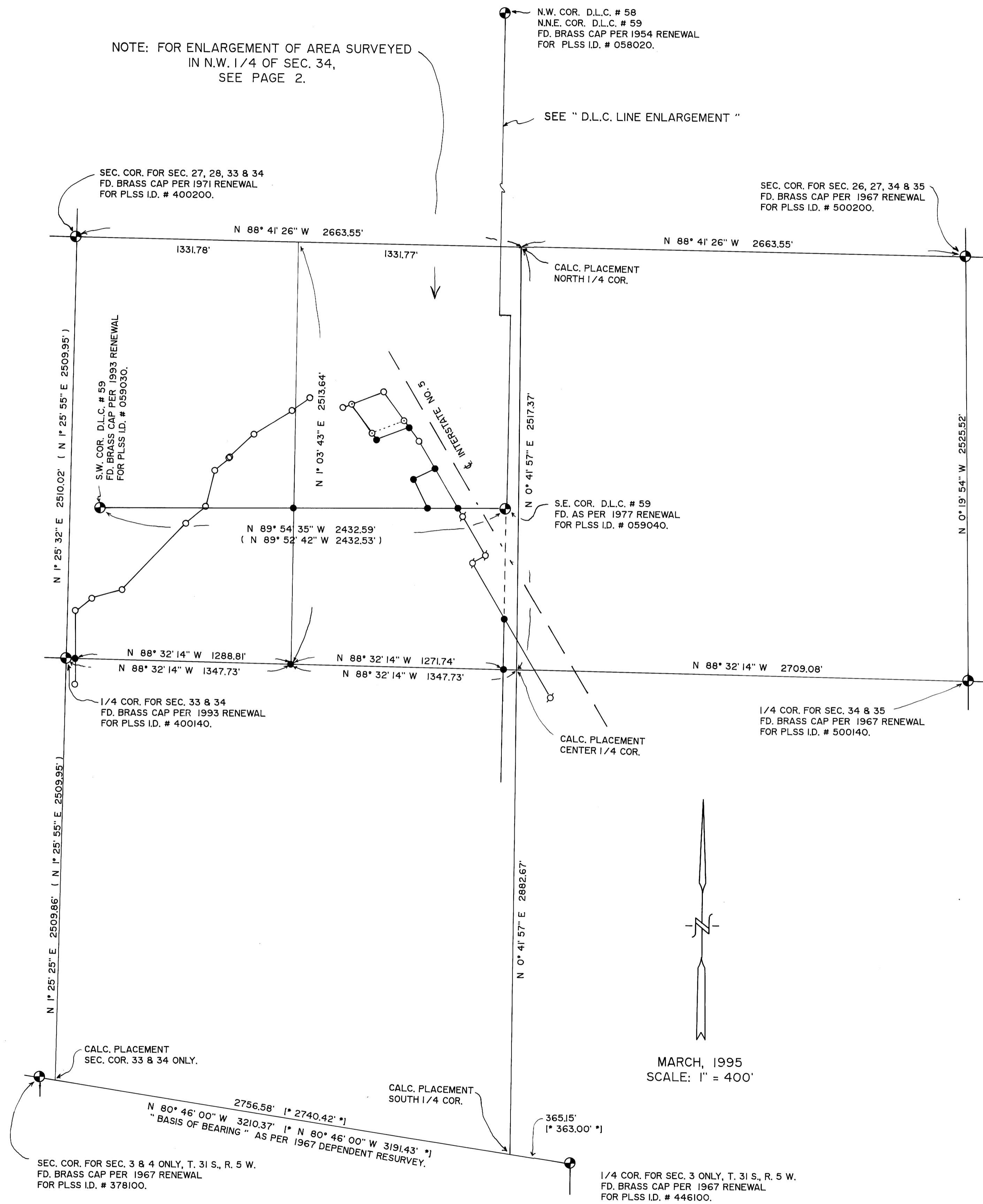

COUNTY SURVEYORS FILE DATA
DO NOT REMOVE FROM OFFICE

FILED
Date: 5-31-95 By: JP
This survey consists of: 3 Pgs.
Map: M119-60A
Narrative:
Corner Rpt:

DOUGLAS COUNTY
of SURVEYOR of

PROPERTY SURVEY with SUBDIVISION of SECTION 34.

Located in the:
NORTHWEST 1/4 of SECTION 34,
TOWNSHIP 30 SOUTH, RANGE 5 WEST,
WILLAMETTE MERIDIAN, DOUGLAS COUNTY, OREGON.

Prepared for:
ARTHUR and EMMA LORBER
P.O. BOX 1111
CANYONVILLE, OREGON 97417

AND
LYNN W. and RUTH E. ULAM
P.O. BOX 455
CANYONVILLE, OREGON 97417

AND
FRANK J. YEGGE
P.O. BOX 905
CANYONVILLE, OREGON 97417

Prepared by:
RAYMOND F. BROWN - P.L.S. # 2391
P.O. BOX 539
CANYONVILLE, OREGON 97417
Phone: (503) 839-6185



EXP. 12/31/95

LEGEND:

- FD. 3/4" IRON PIPE AS PER M119-3, UNLESS OTHERWISE NOTED.
- ⊙ FD. 5/8" IRON ROD AS PER M104-64.
- ⊕ FD. 5/8" IRON ROD AS PER STATE R/W.
- SET 5/8" X 30" IRON ROD WITH PLASTIC CAP ATTACHED, MKD. " R. BROWN, PLS 2391 "
- () RECORD AS PER M119-3.
- (()) RECORD AS PER M104-64.
- * * RECORD AS PER DEED REF. VOL. 6, PG. 72.
- * () RECORD AS PER STATE R/W.
- * (()) RECORD OR CALC. PER M 67-76.
- < () > RECORD AS PER DEED REF. # 92-22846.
- < (()) > RECORD AS PER DEED REF. # 69-8618.
- <((()))> RECORD AS PER DEED REF. VOL.4, PG. 746.
- (* *) RECORD AS PER 1967 B.L.M. DEPENDENT RESURVEY.

MARCH, 1995
SCALE: 1" = 400'