

BOUNDARY LINE SURVEY LOCATED IN THE SW 1/4 OF SECTION 21, T.32S, R.5W, W.M., DOUGLAS COUNTY, OREGON

FILED

Date: 5-2-95 By: RP
 This survey consists of:
 M 119-55
 Name:
 County:

DOUGLAS COUNTY SURVEYOR

FOR: JUDY K. MALCOM
 &
 DAN RIKARD
 3768 AZALEA-GLEN RD.
 GLENDALE, OR. 97442

BY: ROBERT L. DOLAN
 3614 NONPARIEL RD.
 SUTHERLIN, OR. 97479

DATE: APRIL 1995

SCALE: 1"=100'

Legend: ○ FD. 3/4" IRON PIPE OR AS NOTED

○ FD. BRASS CAP
 SEC. COR 20-21-29-28
 T.32S, R.5W, B.L.M. 1962

○ POINT COMPUTED AT RECORD BEARING AND DISTANCE AS PER M47-26

● SET 5/8" x 30" IRON ROD W/CAP (L.S. 1279)

(REC.) RECORD DATA AS PER C552-46.

[REC.] RECORD DATA AS PER M47-26.

DETAIL "A"
 NO SCALE

NARRATIVE: SURVEY TO MONUMENT THE SW CORNER OF A PARCEL OF LAND AS DESCRIBED IN DOUGLAS COUNTY DEED RECORDS NO. 94-13917. THIS SURVEY WAS ALSO PERFORMED TO DEPICT AN OLD DRIVEWAY AND FENCE LINE NEAR THE EAST LINE OF SAID PROPERTY.

INSTRUMENT: NIKON DTM-A10LG
 TOTAL STATION

NOTE "A": THE SW COR. OF D.L.C. #38 WAS COMPUTED AT RECORD BEARING AND DISTANCE AS PER M47-26.

See Corrected Survey
 M 119-70

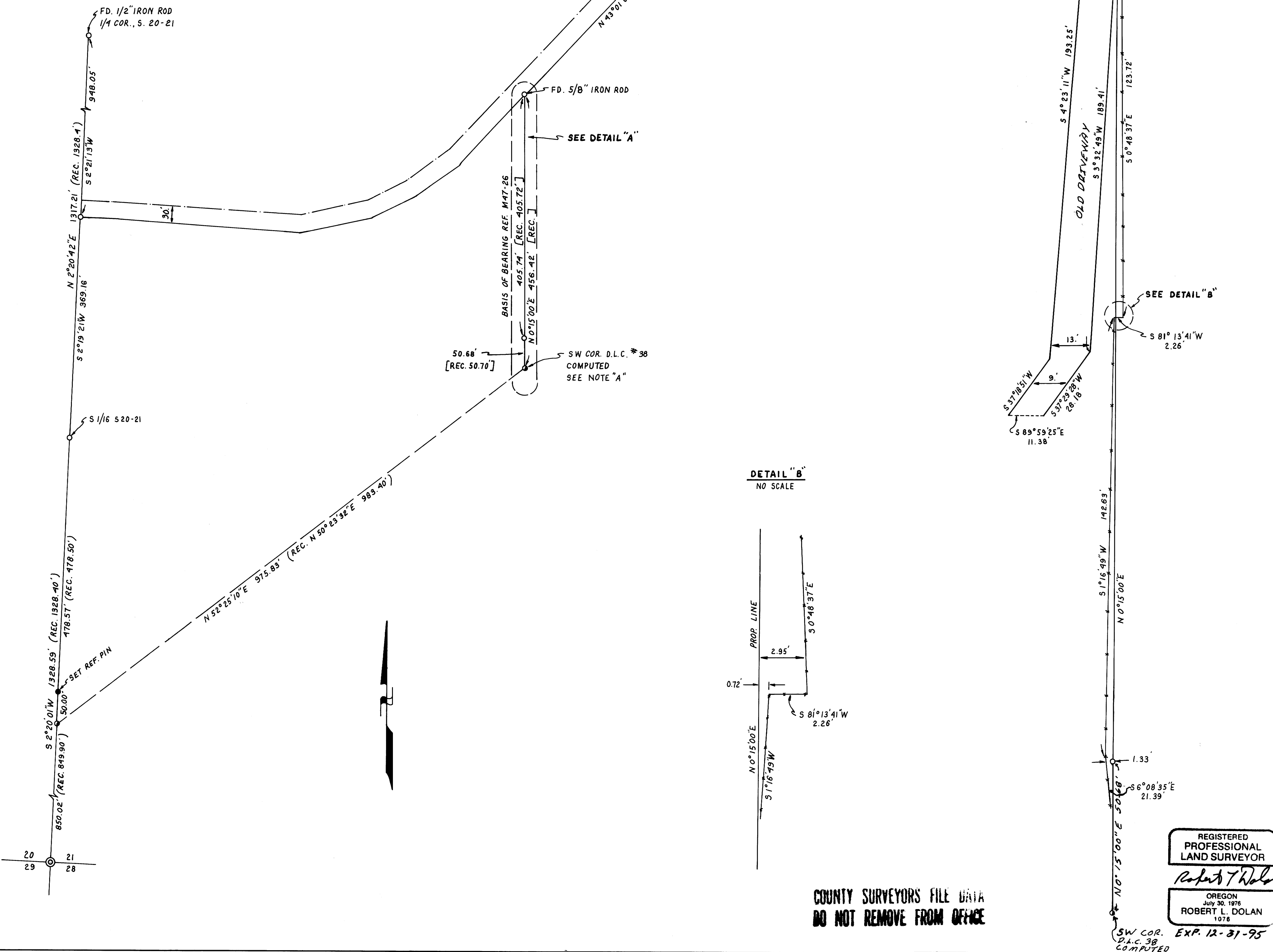

DETAIL "B"
 NO SCALE

COUNTY SURVEYORS FILE DATA
 DO NOT REMOVE FROM OFFICE

REGISTERED
 PROFESSIONAL
 LAND SURVEYOR
 Robert L. Dolan
 OREGON
 July 30, 1978
 ROBERT L. DOLAN
 1078
 EXP. 12-31-95

MAP FILE M 119-55

MAP FILE M 119-55