

FILED
 Date: 12/28/94 By: BC
 This survey consists of:
 Map: M 119-47
 Narrative:
 Corner Rpt:
 DOUGLAS COUNTY SURVEYOR

PROPERTY LINE ADJUSTMENT SURVEY FOR
Scenic Properties Inc. and City of Myrtle Creek

IN NE 1/4 S. 27 T29S, R5W, WM PARCELS 1, 2 & 3 OF PARTITION BOOK 5, P. 138 IN LOTS 14 & 27 OF HERMANN'S SECOND SUBDIVISION

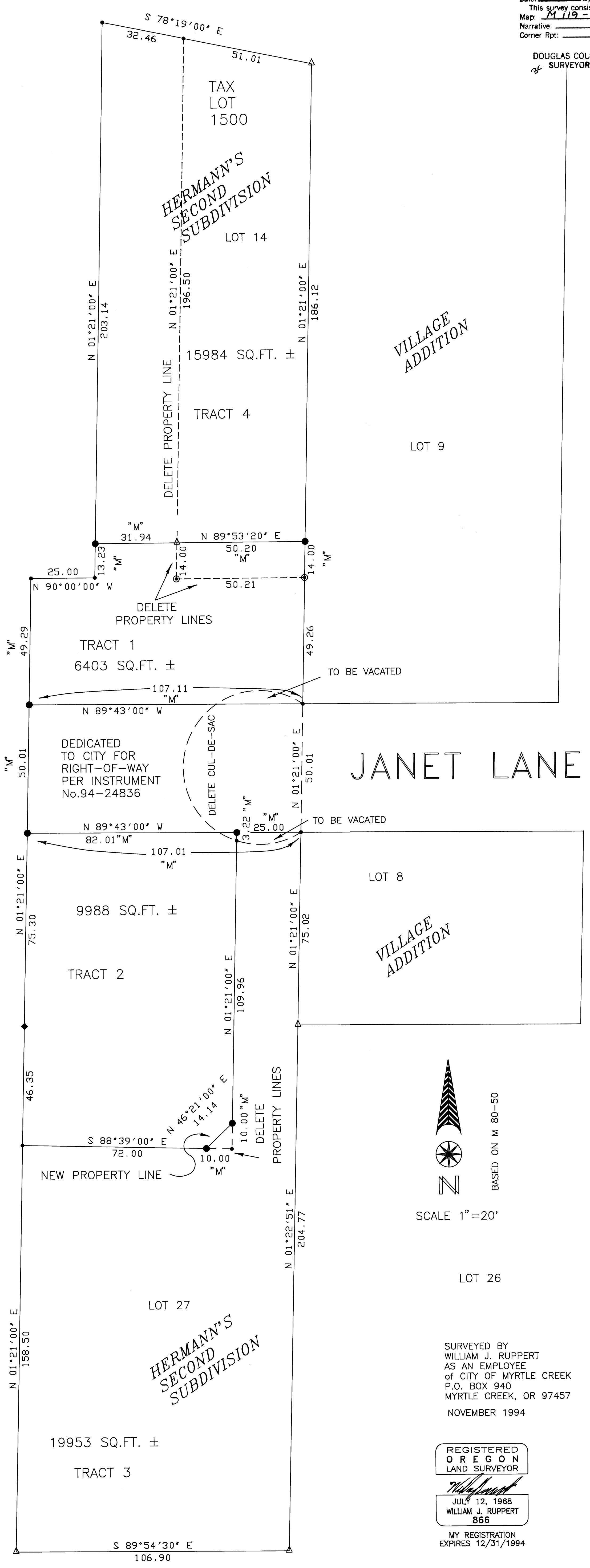

SURVEY NARRATIVE:
 OWNERSHIP: ALL THREE PARCELS OF MLP PER BOOK 5, PAGE 135 (M 80-50), ARE OWNED BY SCENIC PROPERTIES INC.
 PURPOSE: THE SURVEY WAS MADE TO SHOW PROPERTY LINE ADJUSTMENTS AND DEDICATION OF RIGHT-OF-WAY. CITY PARTICIPATION IN THE SURVEY IS CONSIDERATION FOR THE DEDICATION OF ADDITIONAL RIGHT-OF-WAY ON JANET LANE.
 SURVEY CONTROL: ALL OF THE SURVEY IS BASED ON M 80-50. ALL DISTANCES SHOWN ARE RECORD EXCEPT WHEN NOTED AS "M" FOR MEASURED. MONUMENTS WERE SET ON LINE BETWEEN EXISTING MONUMENTS AND THE RECORD BEARING WAS HELD ON EACH LINE.
 EQUIPMENT: LIETZ T60D THEODOLITE AND 100 FOOT STEEL TAPE.
 AREA CALCULATIONS FOR TRACTS INCLUDE AREA TO BE VACATED. VACATION TO BE INITIATED AFTER FILING OF SURVEY.

JANET LANE

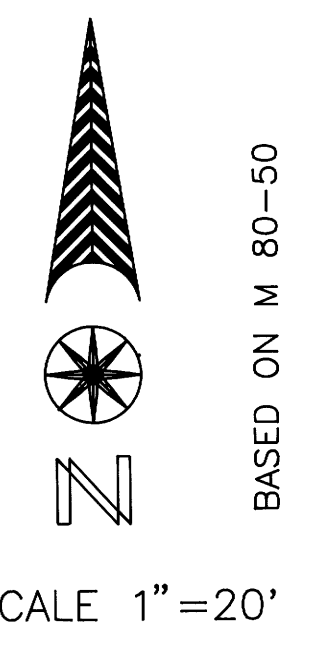

APPROVALS

[Signature] 12-23-94
 LEROY BLODGETT, CITY ADMINISTRATOR DATE
 CITY OF MYRTLE CREEK

- SET 5/8" X 30" IRON ROD WITH 3/4" BRASS WASHER MARKED LS 866
 - FOUND 5/8" IRON ROD
 - FOUND 3/4" IRON PIPE
 - ◆ FOUND 1/2" IRON ROD
 - △ CALCULATED POINT
- "M" MEASURED DISTANCE, ALL OTHER DISTANCES AND BEARINGS ARE RECORD

SURVEYED BY
 WILLIAM J. RUPPERT
 AS AN EMPLOYEE
 OF CITY OF MYRTLE CREEK
 P.O. BOX 940
 MYRTLE CREEK, OR 97457
 NOVEMBER 1994

REGISTERED
 OREGON
 LAND SURVEYOR
[Signature]
 JUL 12, 1968
 WILLIAM J. RUPPERT
 866
 MY REGISTRATION
 EXPIRES 12/31/1994

COUNTY SURVEYORS FILE DATA
 DO NOT REMOVE FROM OFFICE