

BOUNDARY LINE ADJUSTMENT SURVEY LOCATED IN THE E 1/2 OF SECTION 22, SECTION 23, SW 1/4 OF SECTION 14 AND SE 1/4 OF SECTION 15, T.27S., R.4W., W.M., DOUGLAS COUNTY, OREGON

FILED

Date: 11-30-94
This survey consists of:
Map: M 119-44
Narrative:
Corner Rpt:

DOUGLAS COUNTY
SURVEYOR

FOR: WILLIAM E. CARTER

BY: ROBERT L. DOLAN
3614 NONPARIEL RD.
SUTHERLIN, OR. 97479

DATE: OCTOBER 1994

SCALE: 1" = 500'

P. D. FILE NO. 94-249

- Legend:**
- FD. AS NOTED
 - POINT COMPUTED BY SINGLE PROPORTIONATE MEASUREMENT FROM FOUND MONUMENTS.
 - ⊙ POINT COMPUTED AT RECORD BEARING AND DISTANCES AS PER 1974 DEPENDENT RESURVEY. NOT FOUND NOT SET.
 - SET 5/8" x 30" IRON ROD W/CAP (L.S. 078)
- (REC.) RECORD DATA AS PER G. L. O. PLAT OR AS NOTED
[REC.] RECORD DATA AS PER 1974 DEPENDENT RESURVEY

- NOTE "1":** SET E 1/16
A 8" MADRONE BEARS S 57° 22' 51" E 11.51'
SCRIBED E 1/16 S. 27 B.T.
- A 7" MADRONE BEARS N 65° 31' 26" W 32.96'
SCRIBED E 1/16 S. 22 B.T.
- NOTE "2":** SET SE 1/16 S. 22
A 6" MAPLE TREE BEARS N 20° 34' 21" E 16.74'
SCRIBED SE 1/16 S. 22 B.T.
- A 5" MAPLE TREE BEARS N 82° 01' 35" W 32.96'
SCRIBED SE 1/16 S. 22 B.T.
- NOTE "3":** SET S 1/16
A 12" MADRONE BEARS S 62° 58' 04" E 32.49'
SCRIBED S 1/16 S. 23 B.T.
- A 7" CEDAR BEARS N 68° 34' 49" W 8.40'
SCRIBED S 1/16 S. 22 B.T.
- NOTE "4":** SET N 1/16
A 5" WHITE OAK BEARS S 8° 10' 00" W 26.22'
SCRIBED N 1/16 S. 22 B.T.
- A 10" MAPLE TREE BEARS N 15° 04' 43" E 25.77'
SCRIBED N 1/16 S. 23 B.T.

NARRATIVE: BOUNDARY LINE ADJUSTMENT SURVEY SECTION 22 IS THE ONLY PART OF THIS SURVEY IN WHICH MONUMENTS WERE TIED. MONUMENTS SET FROM FOUND MONUMENTS

INSTRUMENT: NIKON DTM-A10LG
TOTAL STATION

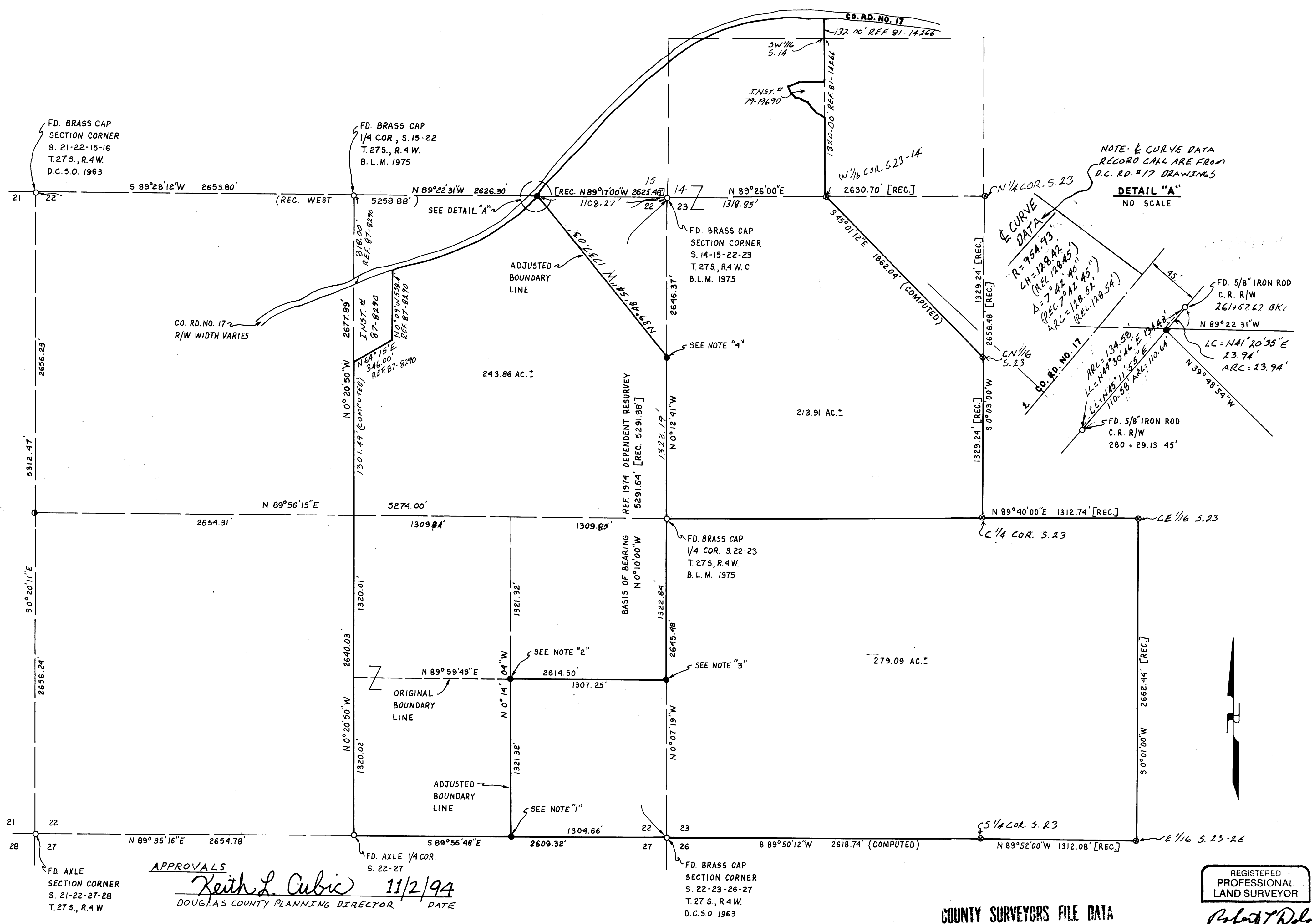

NOTE: CURVE DATA RECORD CALL ARE FROM D.C. RD. #17 DRAWINGS

DETAIL "A"
NO SCALE

Curve Data:
R = 954.93'
CH = 128.82'
Δ = 7° 42' 40"
ARC = 142.45'
(REC. 7-22-90)
(REL. 12-8-95)

Curve Data:
R = 128.82'
CH = 128.82'
Δ = 7° 42' 40"
ARC = 142.45'
(REC. 7-22-90)
(REL. 12-8-95)

APPROVALS
Keith L. Cubic 11/2/94
DOUGLAS COUNTY PLANNING DIRECTOR DATE

COUNTY SURVEYORS FILE DATA
DO NOT REMOVE FROM OFFICE

REGISTERED
PROFESSIONAL
LAND SURVEYOR

Robert L. Dolan
OREGON
July 30, 1978
ROBERT L. DOLAN
1078

EXP. 12-31-95