

FILED  
Date: 8-23-94 By: JP  
This survey consists of:  
Map: M119-36  
Narrative:  
Corner Ref:  
JP DOUGLAS COUNTY SURVEYOR

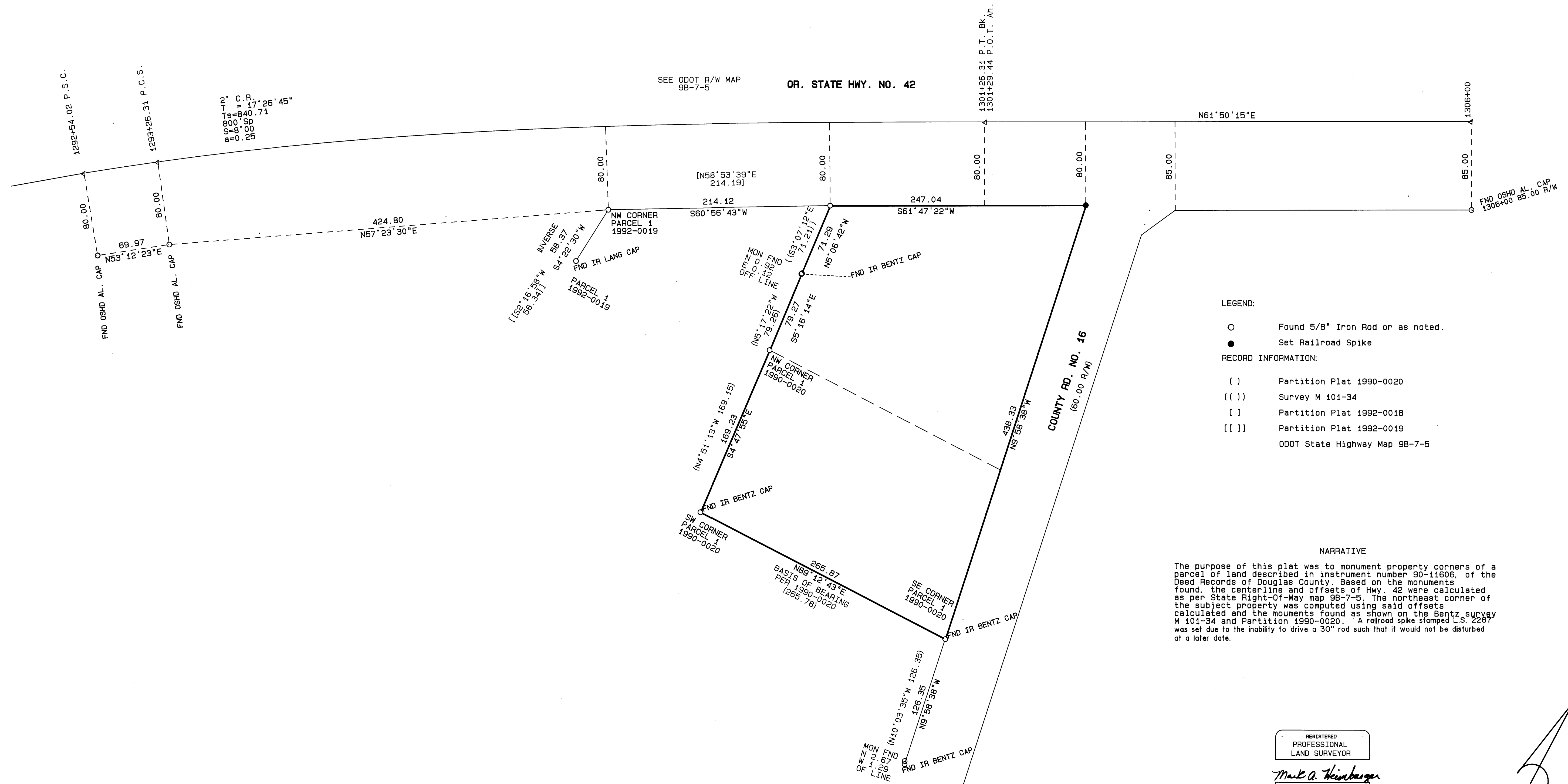

LEGEND:  
○ Found 5/8" Iron Rod or as noted.  
● Set Railroad Spike  
RECORD INFORMATION:  
( ) Partition Plat 1990-0020  
( ( ) Survey M 101-34  
[ ] Partition Plat 1992-0018  
[[ ]] Partition Plat 1992-0019  
ODOT State Highway Map 9B-7-5

NARRATIVE  
The purpose of this plat was to monument property corners of a parcel of land described in instrument number 90-11606, of the Deed Records of Douglas County. Based on the monuments found, the centerline and offsets of Hwy. 42 were calculated as per State Right-Of-Way map 9B-7-5. The northeast corner of the subject property was computed using said offsets calculated and the monuments found as shown on the Bentz survey M 101-34 and Partition 1990-0020. A railroad spike stamped L.S. 2287 was set due to the inability to drive a 30" rod such that it would not be disturbed at a later date.

REGISTERED  
PROFESSIONAL  
LAND SURVEYOR  
Mark A. Heimbarger  
OREGON  
JULY 16, 1987  
MARK A. HEIMBURGER,  
2287  
EXP. 6/30/95

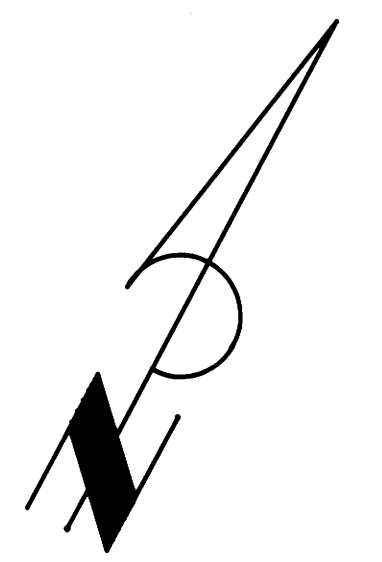

BOUNDARY SURVEY  
LYING IN THE SW 1/4 SECTION 11,  
TOWNSHIP 28 SOUTH, RANGE 6 WEST, W.M.  
FOR JOHN SHIRTCLIFF

13 JUL 1994

COUNTY SURVEYORS FILE DATA  
DO NOT REMOVE FROM OFFICE

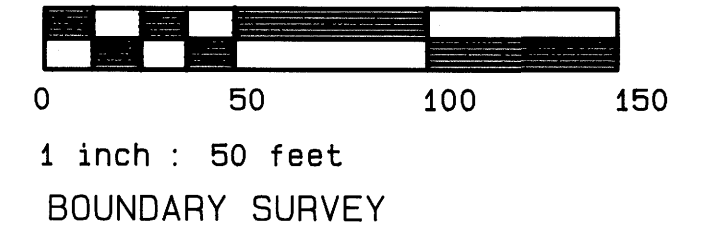

AA SURVEYING SERVICE, INC - 2566 N. STEPHENS STREET - ROSEBURG, OREGON 97470 - TEL (503) 672-2096