

COUNTY SURVEYOR'S OFFICE
 T285 R5W
 1/4 S31 S6
 T29S R5W
 1961

SURVEY IN NORTH 1/2
 SECTION 6
 T. 29 S., R. 5 W., W.M.

for
 Ron Kuehn
 and
 Andy Scheible

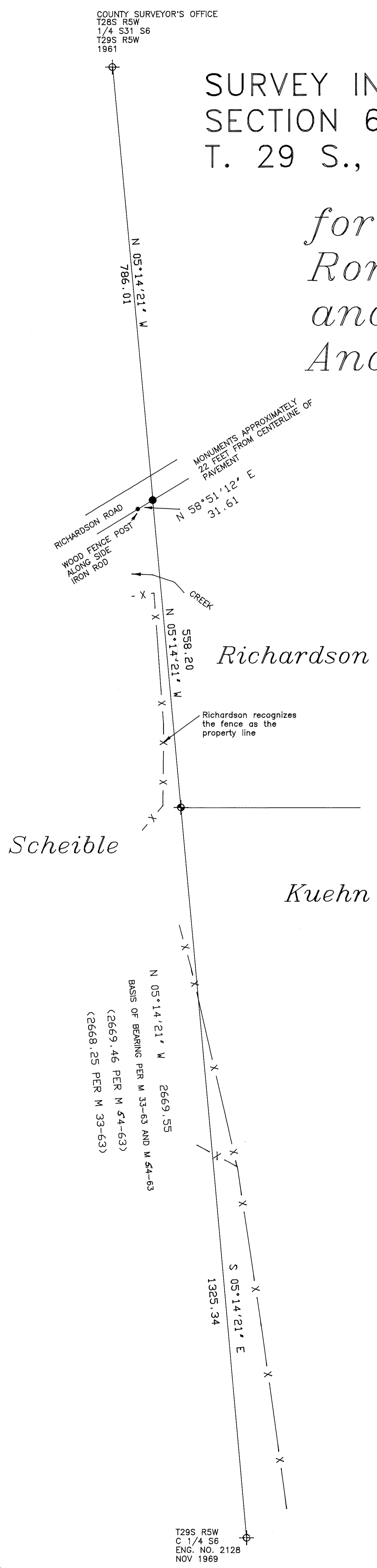

SURVEY NARRATIVE:

PURPOSE: The survey was made to set the center north 1/16 corner of Section 6, set line monuments between the center 1/4 and center north 1/16 corner, and set a line monument on the section line at the south side of Richardson Road. The monument on the south side of Richardson Road is not intended to be a road right-of-way monument.

PROPORTIONING OF 1/16 CORNER: The center north 1/16 was proportioned at a ratio of 20 : 40.28747 or 0.49647 for the distance from the C 1/4 to the center north 1/16.

INSTRUMENTS: Leitz T60D theodolite, Mac II EDM, and 100 foot steel tape.

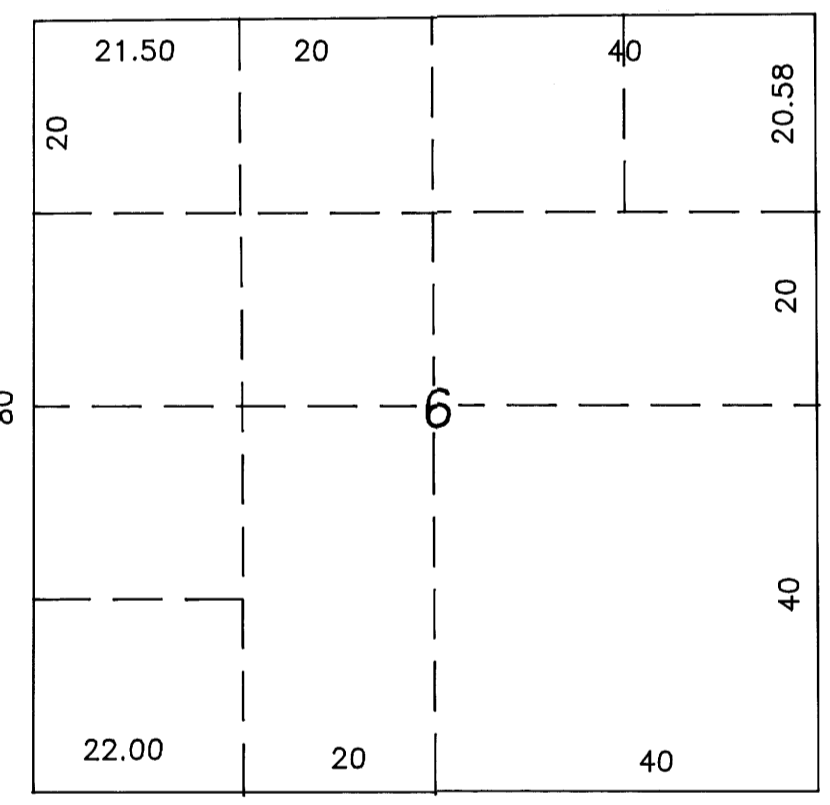

RECORD DISTANCES IN CHAINS PER GLO PLAT OF SUBDIVISION OF SECTION 6, T29S R5W WM, SURVEYED BY NATHANIEL FORD, 1854

LEGEND:

- SET 5/8" X 30" IRON ROD WITH 3/4" BRASS WASHER MARKED LS 866
- FOUND 1/2" IRON ROD
- ⊕ FOUND 2 1/2" BRASS CAP ON 1" IRON PIPE
- X - FENCE
- ⊕ SET 2" X 30" ALUMINUM PIPE WITH 2 1/2" ALUMINUM CAP MARKED T29S R5W, N 1/16 C--C S6, LS 866, 1994

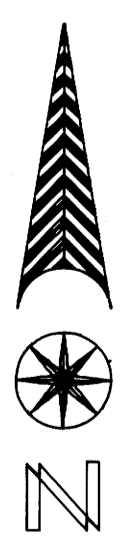

SCALE 1"=100'

T29S R5W
 C 1/4 S6
 ENG. NO. 2128
 NOV 1969

SURVEYED BY:

WILLIAM J. RUPPERT
 P.O. BOX 1564
 MYRTLE CREEK, OR 97457
 APRIL 1994

REGISTERED
 OREGON
 LAND SURVEYOR

JULY 12, 1968
 WILLIAM J. RUPPERT
 866

MY REGISTRATION
 EXPIRES 12/31/1994

COUNTY SURVEYORS FILE DATA
 DO NOT REMOVE FROM OFFICE