

FILED  
Date: 6-8-94 By: J.C.  
This survey consists of:  
Map: M119-28  
Narrative:  
Corner N.P.:  
DOUGLAS COUNTY SURVEYOR

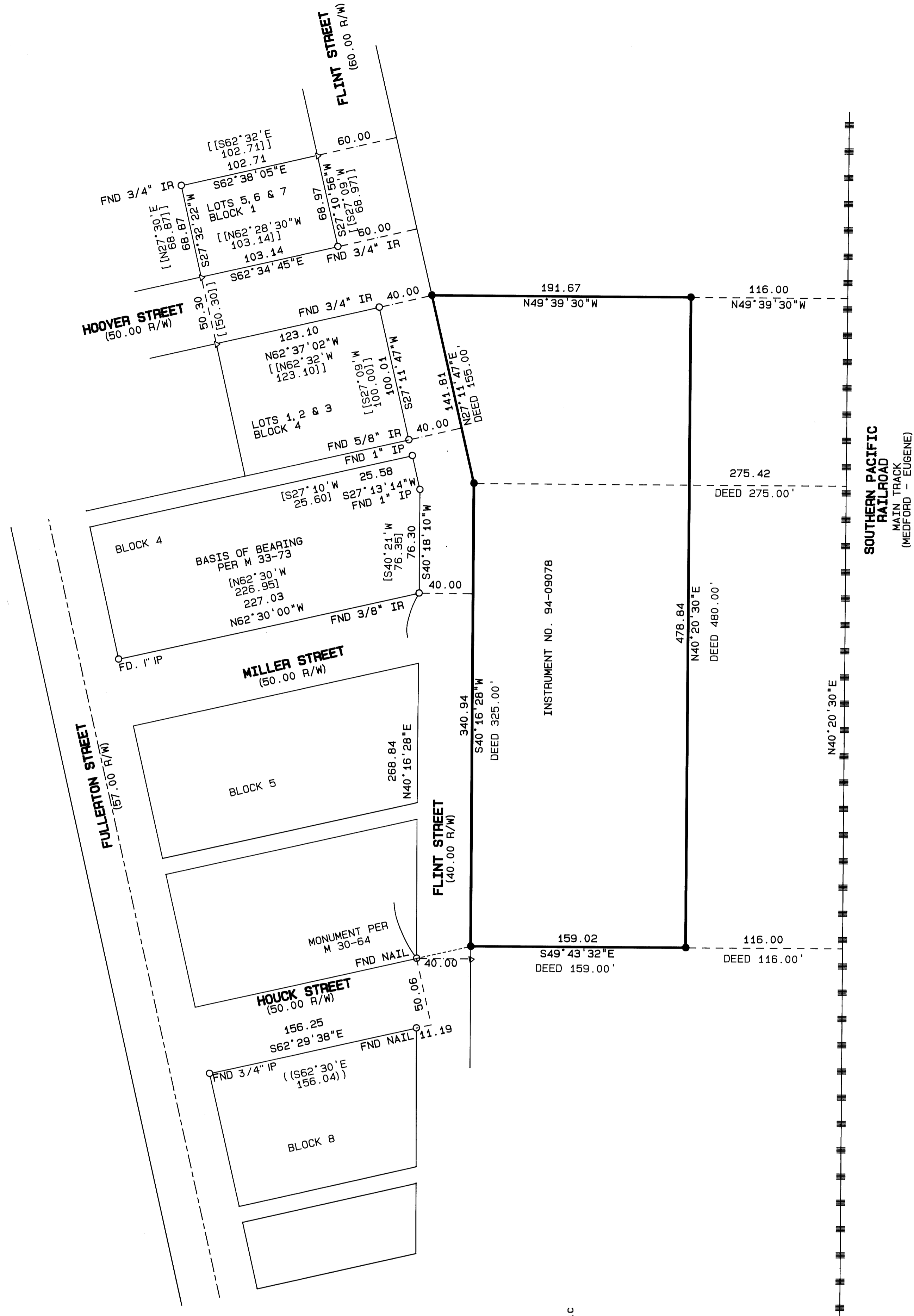

**NARRATIVE**  
The purpose of this plat was to monument property corners of a number described in Book 1292, Page 92, (Instrument Number 94-09078) Douglas County Book of Deeds.  
Based on Survey Numbers M 48-70, M 33-73, M 30-64 and Volume 1292, Page 92 using the found monuments as shown the Right-of-Way of Flint Street was determined.  
Holding the monuments found at the easterly end of Lot 2, Block 4, of the Hamilton Addition to the City of Roseburg as shown on Harold Ball's survey M 48-70 and the Right-of-Way of Flint Street as shown on the survey by Miller Street and Huck Street as shown on the survey by Herbert Northcraft (M 33-73 and M 30-64) the easterly Right-of-Way line of Flint Street was calculated. The corners of the subject property were established by holding the deed calls as stated in said instrument number 94-09078.

- LEGEND:**
- Found 5/8" Iron Rod or as noted.
  - Set 5/8" Iron Rod with Yellow Plastic Cap marked "AA SURVEYING INC."
  - △ Calculated Point, No monumentation
- RECORD INFORMATION:**
- [ ] Volume 1292, Page 92 Instrument Number 94 - 09078
  - [ [ ] Survey M 33-73
  - [ ( ( ) Survey M 48-70
  - [ ( ( ) Survey M 30-64

**PROPERTY SURVEY FOR GEORGE GIBBY**  
VOLUME 1292, PAGE 92, INSTRUMENT NO. 94-09078  
IN THE SE 1/4 SECTION 24,  
TOWNSHIP 27 SOUTH, RANGE 6 WEST, W.M.

17 MAY 1994

REGISTERED  
PROFESSIONAL  
LAND SURVEYOR  
*Herman A. Pieske*  
HERMAN A. PIESKE  
JULY 14, 1978  
EXP. 12/31/94

COUNTY SURVEYORS FILE DATA  
DO NOT REMOVE FROM OFFICE

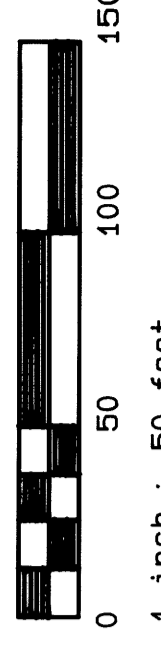
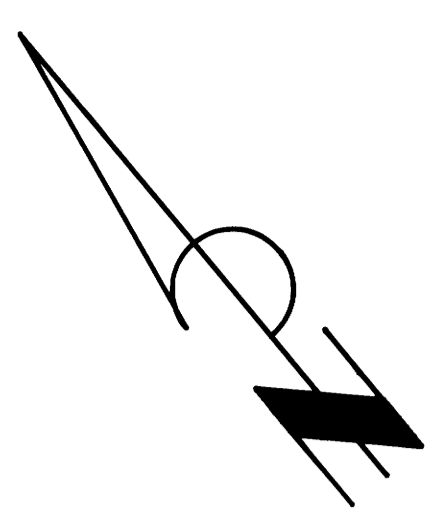

1 inch = 50 feet  
PAGE 1 OF 1