

PROPERTY SURVEY LOCATED IN BLOCKS 41 AND 42, AMENDED PLAT OF THE TOWNSHIP OF SUTHERLIN, LOCATED IN THE N.W. 1/4 OF SECTION 20 AND IN THE S.W. 1/4 OF SECTION 17, T.25S., R.5W., W.M., SUTHERLIN, OREGON

FILED

Date: 5/16/94 By: JC
 This survey consists of:
 Map: M.119-25
 Narrative:
 Corner Rpt:

DOUGLAS COUNTY SURVEYOR BC

FOR: MIKE KESNER

DATE: APRIL 1994

Legend: ○ FD 5/8" IRON ROD OR AS NOTED
 ● POINT COMPUTED AS NOTED
 ● SET 5/8" X 30" IRON ROD W/CAP (LS 019)
 (REC.) RECORD DATA AS PER V.3 P.20
 [REC.] RECORD DATA AS PER M66-5

BY: ROBERT L. DOLAN
 3614 NONPARIEL RD.
 SUTHERLIN, OR. 97479

SCALE: 1" = 50'

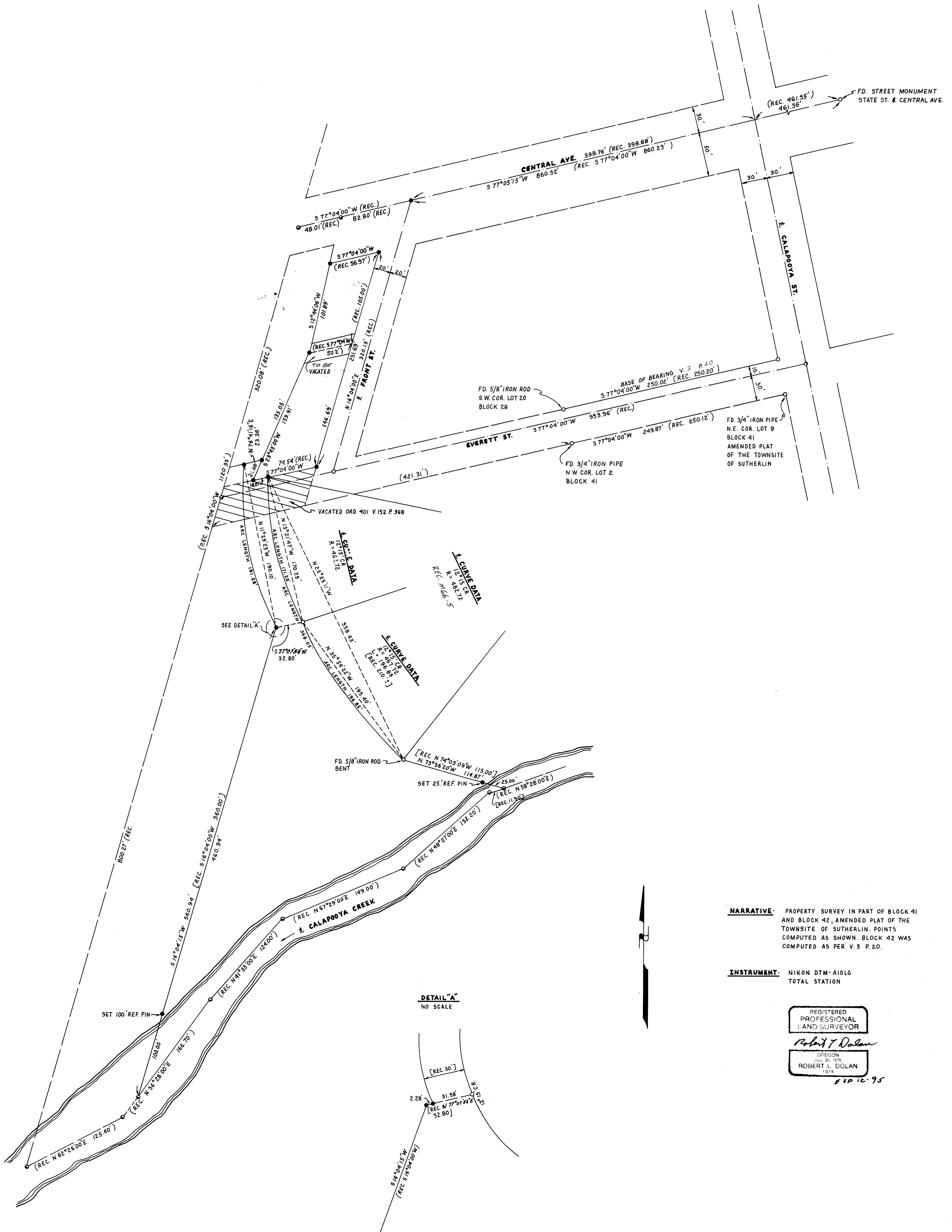

NARRATIVE: PROPERTY SURVEY IN PART OF BLOCK 41 AND BLOCK 42, AMENDED PLAT OF THE TOWNSHIP OF SUTHERLIN. POINTS COMPUTED AS SHOWN. BLOCK 42 WAS COMPUTED AS PER V.3 P.20.

INSTRUMENT: NIKON DTM-A10L6 TOTAL STATION

REGISTERED PROFESSIONAL LAND SURVEYOR
 Robert L. Dolan
 OREGON
 1976
 5/16/94

DETAIL "A"
 NO SCALE

COUNTY SURVEYORS FILE DATA
 DO NOT REMOVE FROM OFFICE

MAP FILE M.119-25

MAP FILE M.119-25