

FD. B.T.'S
42" OAK S16°E 454.0'
26" FIR S16°E 13.9'
30" FIR S42°W 32.3'
16" FIR N53°W 93.0'
(VISIBLE SCARS)

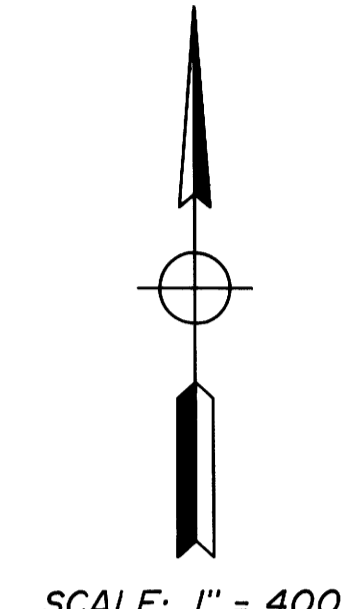
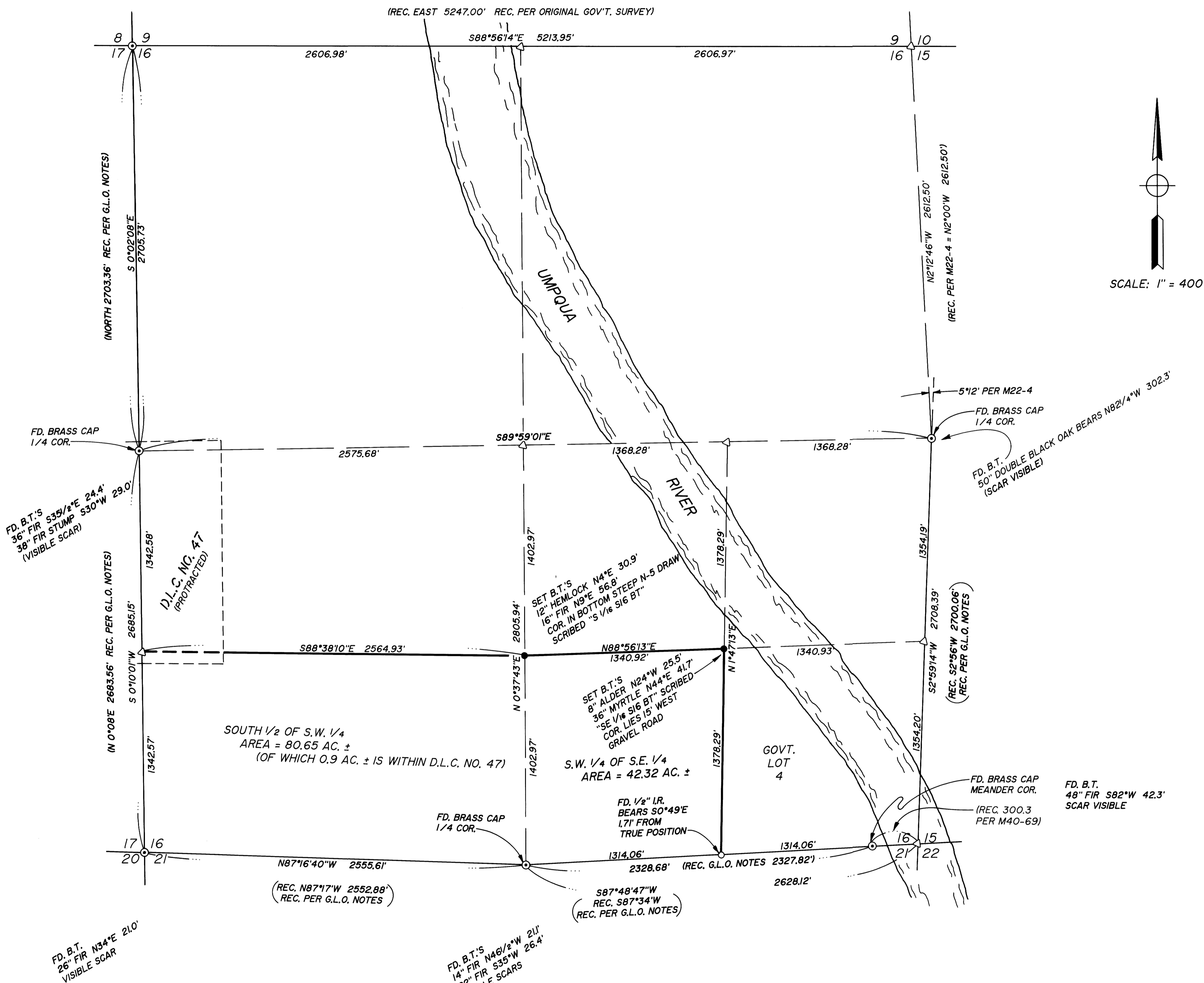

LEGEND

- FD. BRASS CAP
- SET 5/8" x 30" IRON ROD W/CAP STAMPED "i.e. ENGINEERING"
- △ COMPUTED POINT

BASIS OF BEARING PER G.P.S. OBSERVATION ADJUSTED TO TRUE. AVERAGE θ ANGLE = -2°04'28"

NARRATIVE:

SURVEY TO MONUMENT THE S 1/16 & S.E. 1/16 OF SECTION 16 AS SHOWN. SECTION WAS PROPORTIONED FROM FOUND SECTION AND 1/4 CORNER AS SHOWN. HOWEVER, NO EVIDENCE OF THE NORTH 1/4 CORNER AND NORTHEAST CORNER OF SAID SECTION COULD BE FOUND. TO ESTABLISH THE LOCATION OF THE NORTHEAST CORNER, THE RECORD ANGLE FROM SURVEY M22-4 WAS APPLIED FROM THE EAST LINE OF THE SOUTHEAST 1/4 AND RECORD DISTANCE EXTENDED FROM THE LOCATED EAST 1/4 CORNER. THE SOUTHEAST CORNER OF SUBJECT SECTION 16 WAS ESTABLISHED BY EXTENDING THE SOUTH LINE OF SAID SOUTHEAST 1/4 THRU THE FOUND MEANDER CORNER AND APPLYING RECORD DISTANCE.

FIELD CREW: NEIL HIBBS AND ROD McALLISTER
EQUIPMENT: TRIMBLE 4000 ST G.P.S. RECEIVERS AND NIKKON TOTAL STATION
OFFICE COMPUTATIONS: ROMEY WARE
DRAFTING: DEREK FEIGEL

COUNTY SURVEYORS FILE DATA
DO NOT REMOVE FROM OFFICE

	SURVEY IN S.W. 1/4 AND S.E. 1/4 OF SEC. 16, T23S, R7W, WILLAMETTE MERIDIAN, DOUGLAS COUNTY, OREGON	
	SURVEYED FOR: RAY SHEPARD 20027 HWY. 138 W. OAKLAND, OR. 97462	SURVEYED BY: 1205 S.E. Court Street Roseburg, Oregon 97470 PHONE (503) 673-0166 FAX (503) 440-9392
SCALE: 1" = 400' DATE: JAN. 1994 J.N.: 883-01 PAGE: 1 OF 1 MAP FILE M 119-24		