

PROPERTY SURVEY
In the NE 1/4 & NW 1/4, Section 21 and
the SE 1/4 & SW 1/4, Section 16, T25S, R5W, W.M.
For Waldo King
4 MAR 1994

FILED
Date: 3-24-94 By: J.C.
This survey consists of:
Map: A 119-17
Narrative:
Corner Rpt:
DOUGLAS COUNTY SURVEYOR

- LEGEND
- Found 5/8" iron rod unless noted.
 - Set 5/8" x 30" iron rod w/ plastic cap marked "AA SURVEYING INC."
 - Calculated point
 - () Record information per M90-23.
 - [] Record information per Deed Vol. 74, Page 2.
 - (0) Record information per M115-28.
 - [[]] Record information per M118-30.

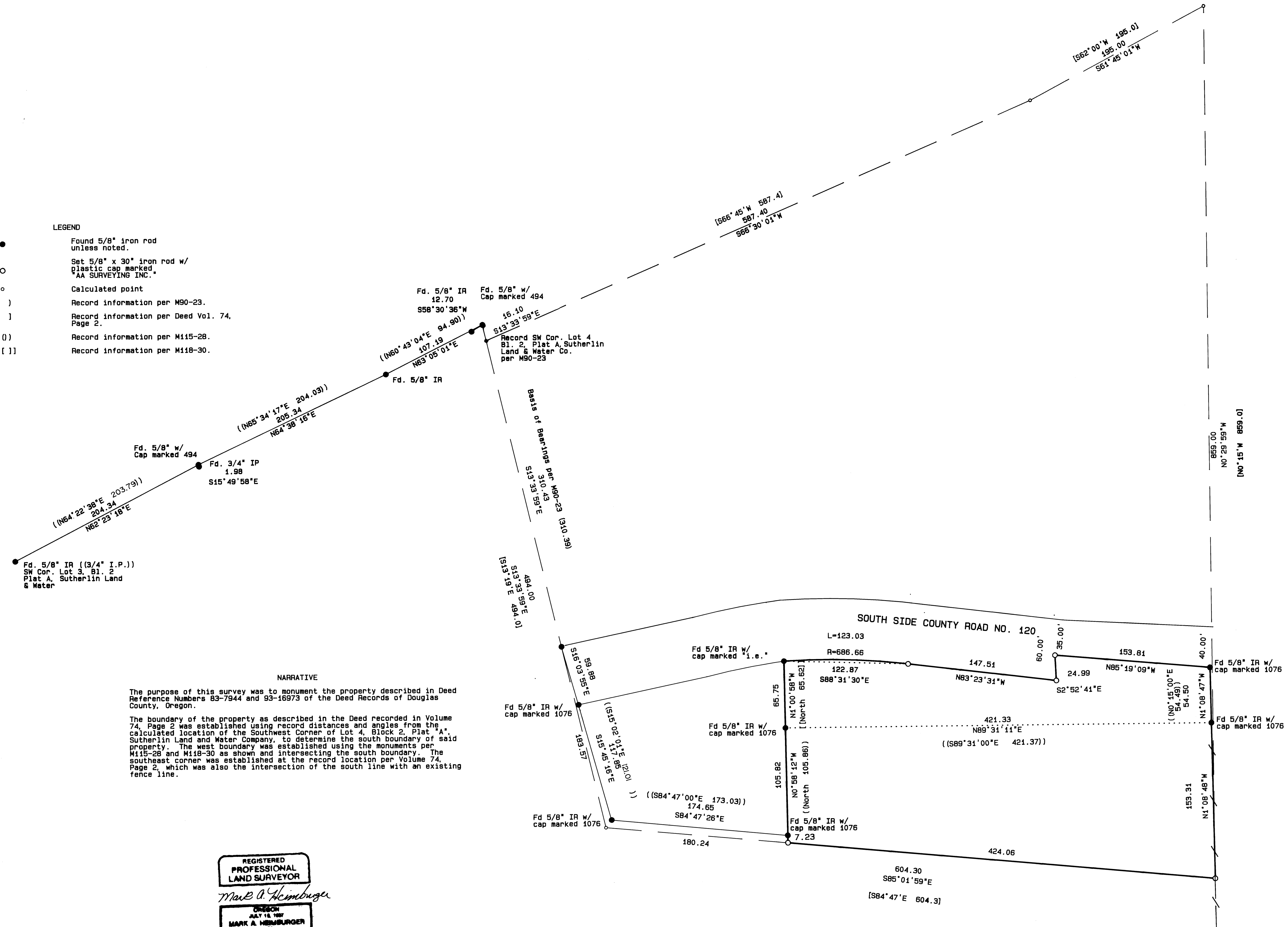

NARRATIVE

The purpose of this survey was to monument the property described in Deed Reference Numbers 83-7944 and 93-16973 of the Deed Records of Douglas County, Oregon.

The boundary of the property as described in the Deed recorded in Volume 74, Page 2 was established using record distances and angles from the calculated location of the Southwest Corner of Lot 4, Block 2, Plat "A", Sutherlin Land and Water Company, to determine the south boundary of said property. The west boundary was established using the monuments per M115-28 and M118-30 as shown and intersecting the south boundary. The southeast corner was established at the record location per Volume 74, Page 2, which was also the intersection of the south line with an existing fence line.

REGISTERED PROFESSIONAL LAND SURVEYOR
Mark A. Heimbarger
OREGON JULY 18, 1987
MARK A. HEIMBURGER 1987
EXP 6/95

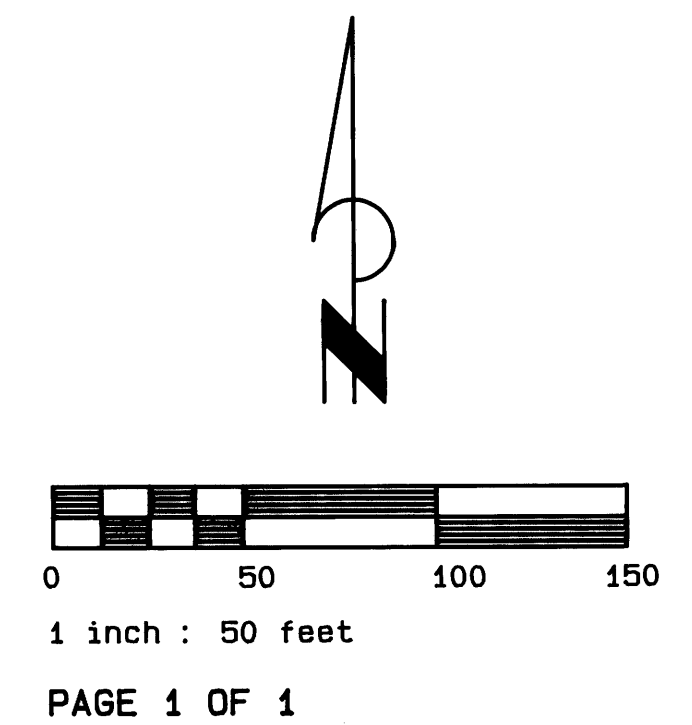

COUNTY SURVEYORS FILE DATA
DO NOT REMOVE FROM OFFICE