

PROPERTY SURVEY

Located in the:
 E. 1/2, SECTION 9 and in the N.E. 1/4, SECTION 16,
 TOWNSHIP 25 SOUTH, RANGE 6 WEST,
 WILLAMETTE MERIDIAN, DOUGLAS COUNTY, OREGON

Prepared for:
 ROLAND B. AND RITA CLARK
 2061 COLE ROAD
 OAKLAND, OREGON 97462

Prepared by:
 RAYMOND F. BROWN - P.L.S. #2391
 P. O. BOX 539
 CANYONVILLE, OREGON 97417
 Phone: (503) 839-6185



EXP. 12/31/95

FILED

Date: 3-9-94 By: *RP*
 This survey consists of:
 Map: M119-14
 Narrative:
 Corner Rpt:

DOUGLAS COUNTY SURVEYOR

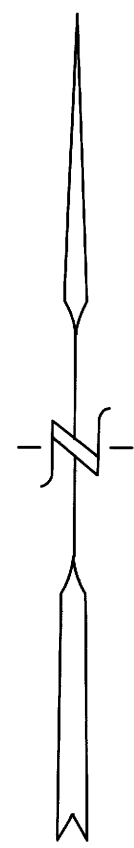

JAN. 1994
 SCALE: 1" = 200'

LEGEND:

- FD. 5/8" IRON ROD AS PER M 56-19.
- ⊙ FD. 3/4" IRON PIPE AS PER M 56-19.
- ⊙ FD. BRASS CAP AS NOTED.
- SET 5/8" X 30" IRON ROD WITH PLASTIC CAP ATTACHED, MKD. " R. BROWN, PLS 2391 "
- () RECORD AS PER M 56-19.

NARRATIVE:

PURPOSE OF THE SURVEY WAS TO LOCATE AND MARK THE WEST BOUNDARY OF TAX LOT 100, SECTION 9, THE EXTERIOR BOUNDARIES OF TAX LOT 1600 AND 1700, SECTION 9, AND TO LOCATE THE NORTH 1/16TH CORNER COMMON TO SECTIONS 9 AND 10. FIELD INVESTIGATION LOCATED THE SAID FOUND CORNERS AND CONDITIONS. MONUMENTS FOUND OR SET BY M 56-19 CONTROLLED THE SURVEY. THE EAST BOUNDARY OF SECTION 9, FROM THE SOUTHEAST CORNER TO THE QUARTER CORNER, AS DEFINED BY M 56-19, WAS USED AS " BASIS OF BEARING "

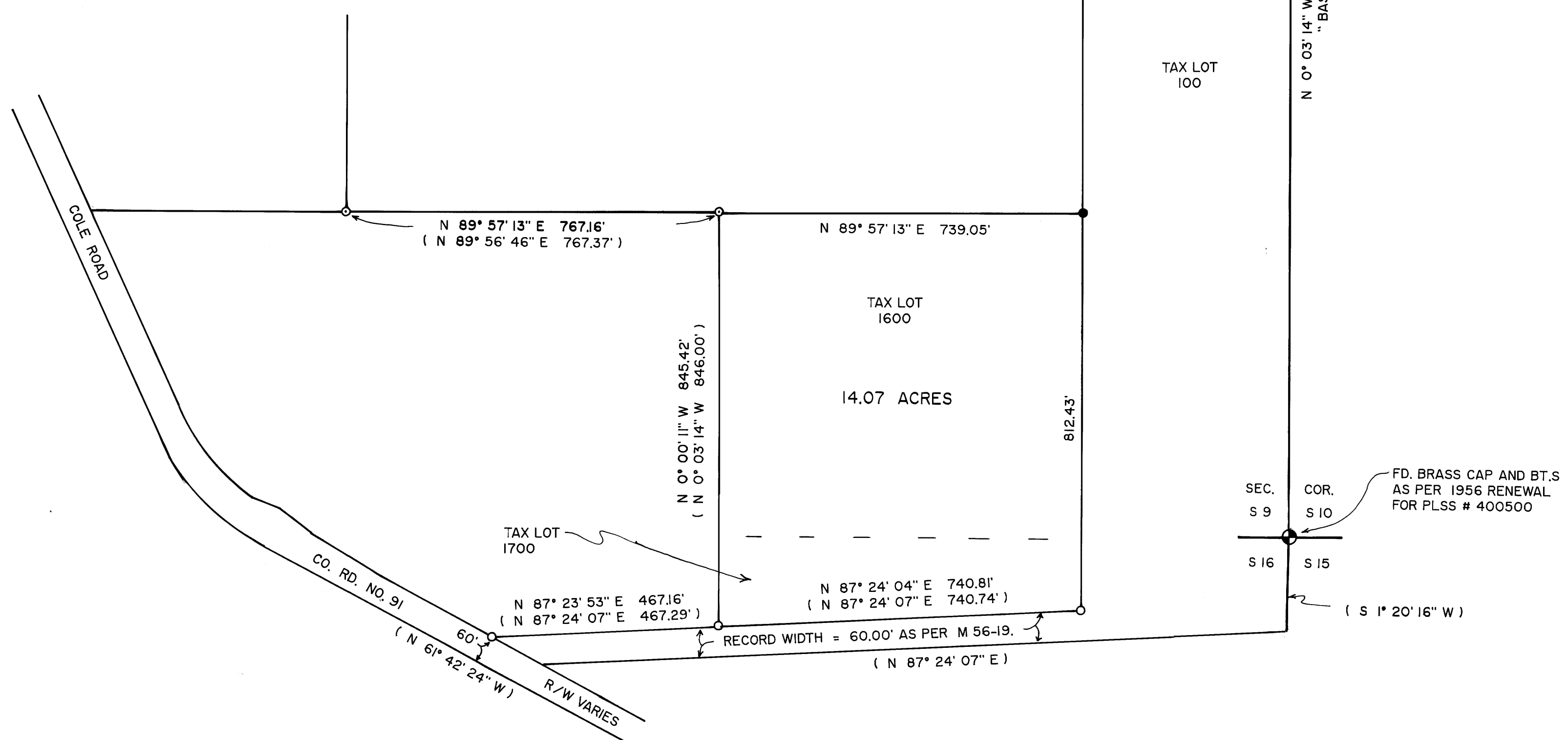

COUNTY SURVEYORS FILE DATA
 DO NOT REMOVE FROM OFFICE

MAP FILE M119-14

MAP FILE M119-14