

DOUGLAS COUNTY
 REGISTERED PROFESSIONAL LAND SURVEYOR

PROPERTY LINE SURVEY

COUNTY SURVEYORS FILE DATA
 DO NOT REMOVE FROM OFFICE

Located in the
 N.W. 1/4, SECTION 33,
 TOWNSHIP 30 SOUTH, RANGE 5 WEST,
 WILLAMETTE MERIDIAN, DOUGLAS COUNTY, OREGON.

PREPARED FOR:

ROBERT E. PROCTOR
 753 CANYONVILLE-RIDDLE ROAD
 CANYONVILLE, OR. 97417

AND

EDWIN A. CASE
 P.O. BOX 621
 CANYONVILLE, OR. 97417

PREPARED BY:

RAYMOND F. BROWN - P.L.S. # 2391
 P.O. BOX 539
 CANYONVILLE, OR. 97417
 Phone: (503) 839-6185



EXP. 12/31/93

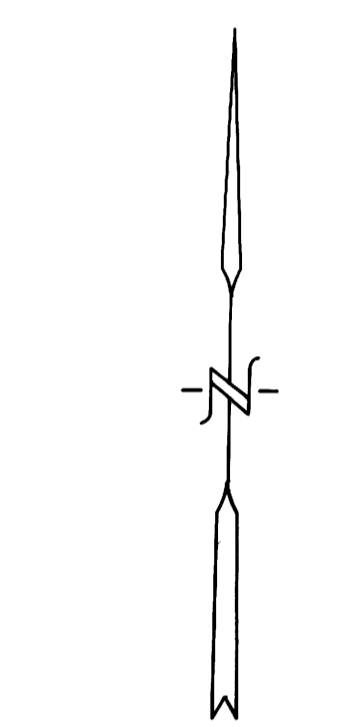

NOVEMBER, 1993
 SCALE: 1" = 300'

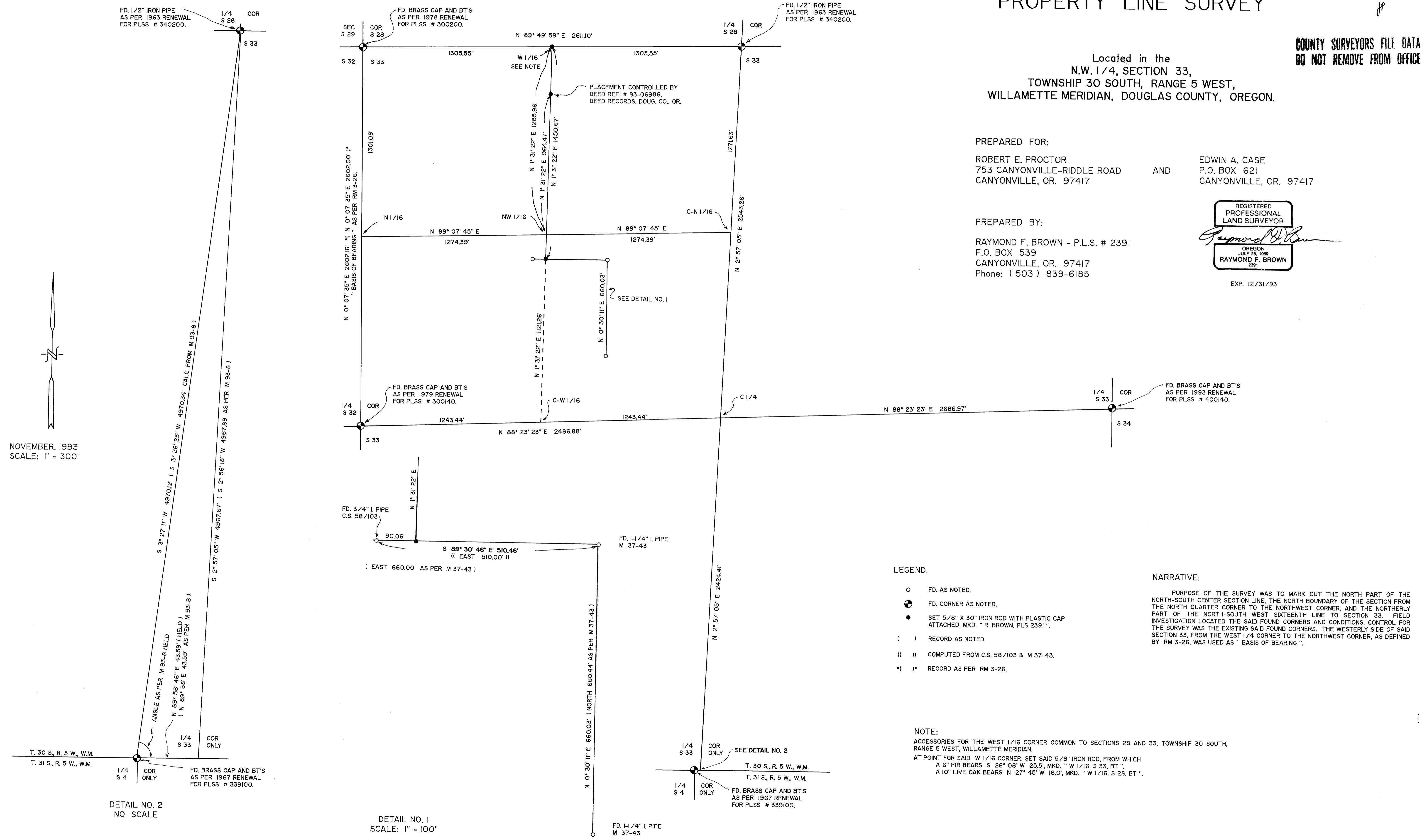

DETAIL NO. 2
 NO SCALE

DETAIL NO. 1
 SCALE: 1" = 100'

LEGEND:

- FD. AS NOTED.
- ⊙ FD. CORNER AS NOTED.
- SET 5/8" X 30" IRON ROD WITH PLASTIC CAP ATTACHED, MKD. "R. BROWN, PLS 2391".
- () RECORD AS NOTED.
- (()) COMPUTED FROM C.S. 58/103 & M 37-43.
- (*) RECORD AS PER RM 3-26.

NARRATIVE:

PURPOSE OF THE SURVEY WAS TO MARK OUT THE NORTH PART OF THE NORTH-SOUTH CENTER SECTION LINE, THE NORTH BOUNDARY OF THE SECTION FROM THE NORTH QUARTER CORNER TO THE NORTHWEST CORNER, AND THE NORTHERLY PART OF THE NORTH-SOUTH WEST SIXTEENTH LINE TO SECTION 33. FIELD INVESTIGATION LOCATED THE SAID FOUND CORNERS AND CONDITIONS. CONTROL FOR THE SURVEY WAS THE EXISTING SAID FOUND CORNERS. THE WESTERLY SIDE OF SAID SECTION 33, FROM THE WEST 1/4 CORNER TO THE NORTHWEST CORNER, AS DEFINED BY RM 3-26, WAS USED AS "BASIS OF BEARING".

NOTE:

ACCESSORIES FOR THE WEST 1/16 CORNER COMMON TO SECTIONS 28 AND 33, TOWNSHIP 30 SOUTH, RANGE 5 WEST, WILLAMETTE MERIDIAN.
 AT POINT FOR SAID W 1/16 CORNER, SET SAID 5/8" IRON ROD, FROM WHICH A 6" FIR BEARS S 26° 08' W 25.5', MKD. "W 1/16, S 33, BT".
 A 10" LIVE OAK BEARS N 27° 45' W 18.0', MKD. "W 1/16, S 28, BT".