

BOUNDARY SURVEY
FOR DAN FUGATE
IN THE SE 1/4, SECTION 33, T25S. R6W, W.M.
24 April, 1994

FILED

Date: 5/31/94 By: JP
This survey consists of:
Map: M118-80
Narrative: _____
Corner Rpt: _____

J.P. DOUGLAS COUNTY
SURVEYOR

(West 5280.00)
5293.57
S89°28'22"W

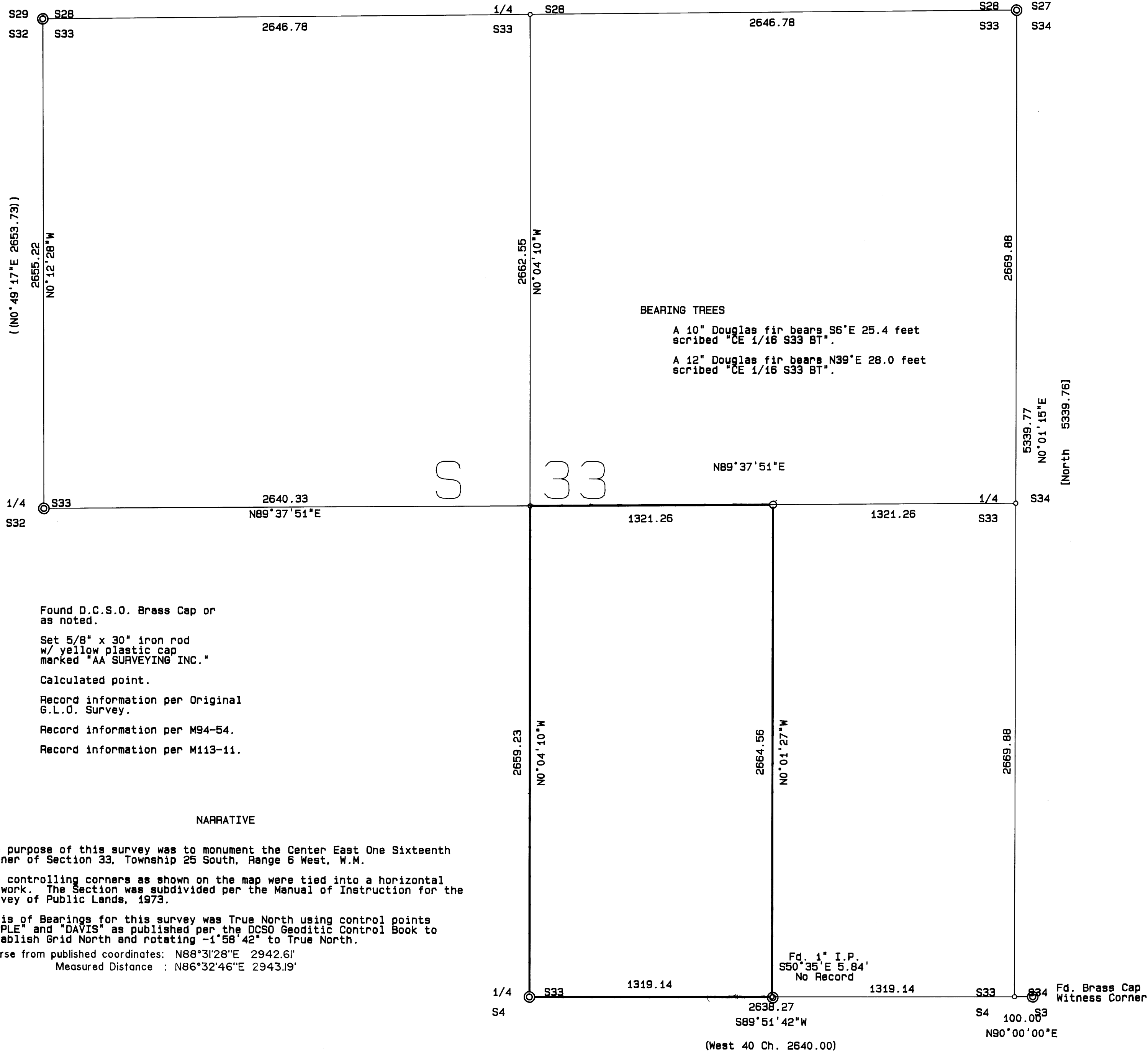

- LEGEND
- ⊙ Found D.C.S.O. Brass Cap or as noted.
 - Set 5/8" x 30" iron rod w/ yellow plastic cap marked "AA SURVEYING INC."
 - Calculated point.
 - () Record information per Original G.L.O. Survey.
 - (()) Record information per M94-54.
 - [] Record information per M113-11.

NARRATIVE

The purpose of this survey was to monument the Center East One Sixteenth Corner of Section 33, Township 25 South, Range 6 West, W.M.

The controlling corners as shown on the map were tied into a horizontal network. The Section was subdivided per the Manual of Instruction for the Survey of Public Lands, 1973.

Basis of Bearings for this survey was True North using control points "APPLE" and "DAVIS" as published per the DCSO Geodetic Control Book to establish Grid North and rotating -1°58'42" to True North.

Inverse from published coordinates: N88°31'28"E 2942.6'
Measured Distance : N86°32'46"E 2943.19'

REGISTERED
PROFESSIONAL
LAND SURVEYOR

Herman A. Pieske

OREGON
JULY 14, 1978
HERMAN A. PIESKE
1651
EXP 12/31/94

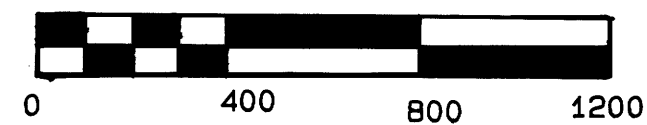
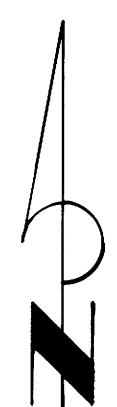

SCALE: 1 inch : 400 feet

MAP FILE M118-80

MAP FILE M118-80