

PROPERTY SURVEY LOCATED IN THE SE 1/4 OF SECTION 28, T. 23 S., R. 5 W., W.M., DOUGLAS COUNTY, OREGON

FOR: B & R EMRY ENTERPRISES INC.
P.O. BOX 27
YONCOLLA, OR. 97499

DATE: OCTOBER 1993
SCALE: 1" = 50'

Legend

- FD. AS NOTED
- SET 5/8" x 30" IRON ROD W/CAP (L.S. 079)
- (REC.) RECORD DATA AS PER M26-14

BY: ROBERT L. DOLAN
3614 NONPARIEL RD.
SUTHERLIN, OR. 97479

NARRATIVE: SURVEY TO MONUMENT THE PROPERTY CORNERS OF A PARCEL OF LAND AS PER M26-14.

INSTRUMENT: NIKON DTM A-10 LG
TOTAL STATION

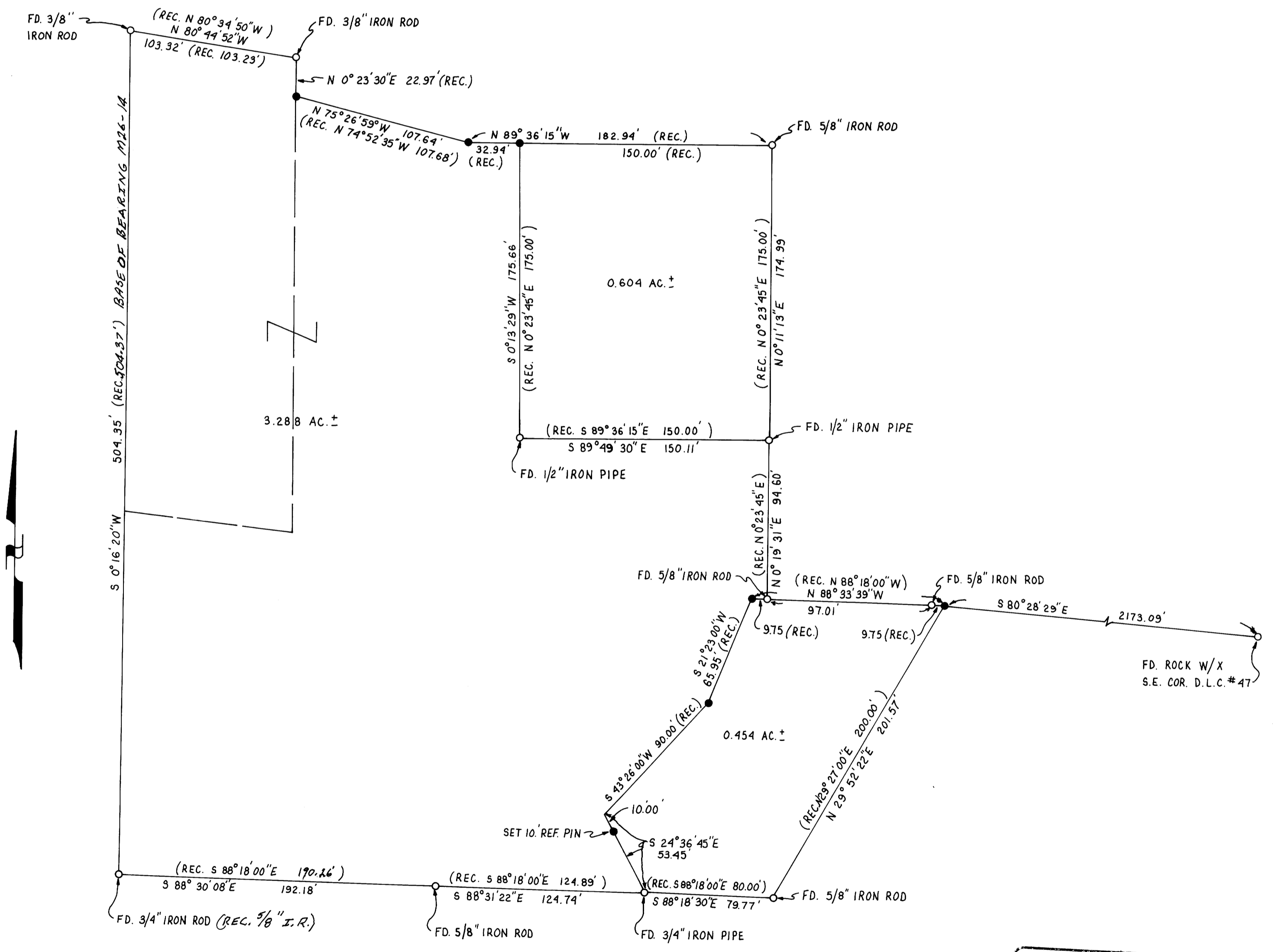

REGISTERED PROFESSIONAL LAND SURVEYOR

Robert L. Dolan
ROBERT L. DOLAN
1976

EXP 12-23

DO NOT REMOVE FROM OFFICE