

MAP

SHOWING A SURVEY IN SECTIONS 5, 6, 7, AND 8, T.33S., R.6W., W.M., DOUGLAS COUNTY, OREGON.

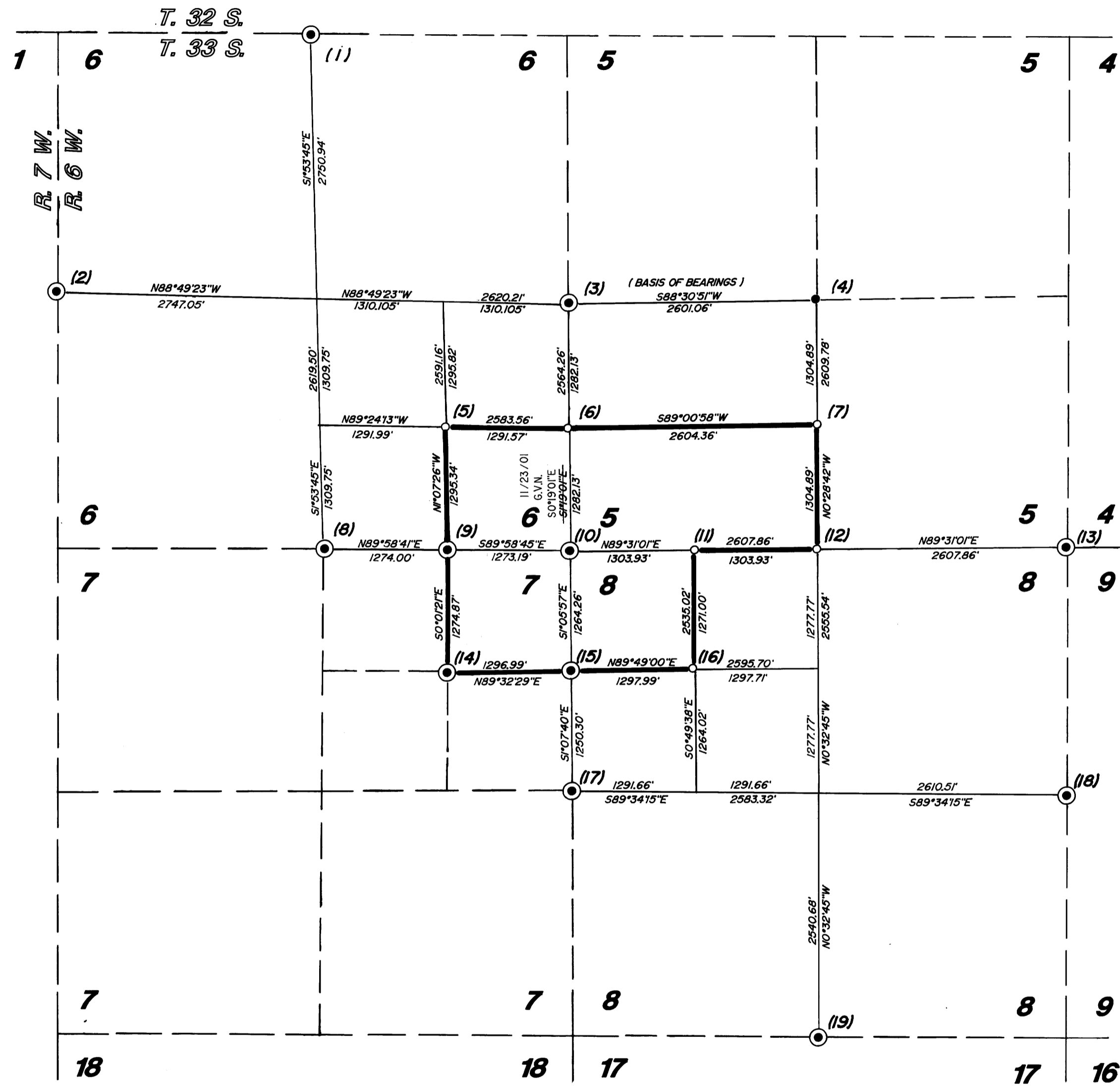

FILED

Date: 5-26-94 By: JF
 This survey consists of:
 Map: M118-79
 Narrative: 63/134 (8 p.)
 Corner Rpt: _____

DOUGLAS COUNTY,
 SURVEYOR

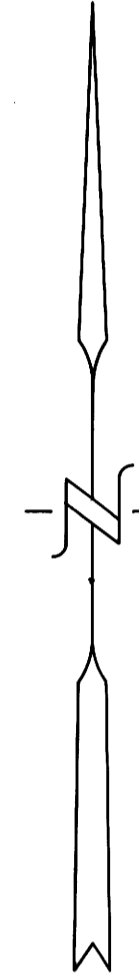

LEGEND

- FOUND BRASS CAP
- FOUND 5/8" IRON ROD PER RM 103-3
- SET 5/8" X 30" IRON ROD WITH YELLOW PLASTIC CAP MARKED "NYGREN LS1035".
- MARKED LINE WITH BLAZES AND RIBBON
- (*) SEE SURVEY NARRATIVE FOR CORNER DATA.

BEARINGS BASED ON THE NORTH LINE OF THE SW 1/4 OF SEC. 5 PER M 103-3/CS FILE 63/24(N).

SURVEY NARRATIVE IS A SEPARATE DOCUMENT.

REGISTERED
 PROFESSIONAL
 LAND SURVEYOR

Gerald V. Nygren
 OREGON
 GERALD V. NYGREN
 AUGUST 22, 1975
 1935

EXPIRES 12-31-94

COUNTY SURVEYORS FILE DATA
 DO NOT REMOVE FROM OFFICE

SURVEYED FOR: CITY OF GLENDALE P.O. BOX 361 GLENDALE, OREGON 97442	GERALD V. NYGREN 522 BARKER DRIVE MERLIN, OR 97532	DATE: 3-3-94 SCALE: 1" = 1000' JOB NO. 93-65.
-----------------------------------------------------------------------------	-----------------------------------------------------------------	-----------------------------------------------------

C.S. FILE 63/134
 WAD FILE M118-79

C.S. FILE 63/134
 WAD FILE M118-79

SURVEY NARRATIVE to comply with O.R.S. 209.250

FILED

DATE: March 3, 1994.
SURVEYED FOR: City of Glendale
P.O. Box 361
Glendale, Oregon 97442
SURVEYED BY: Gerald V. Nygren, PLS
522 Barker Drive
Merlin, Oregon 97532

Date: 5/26/94 By: JP
This survey consists of:
Map: M 118-79
Narrative: C.S. 63/134
Corner Rpt: _____

DOUGLAS COUNTY, OR
SURVEYOR

LOCATION: Sections 5, 6, 7 and 8, Township 33 South,
Range 6 West, Willamette Meridian, Douglas
County, Oregon.

PURPOSE: To survey and mark the following lines:
The North line, East line and East Half of the
South line of the South Half of the Southwest
Quarter of said Section 5; The North and West
lines of the Southeast Quarter of the Southeast
Quarter of said Section 6; The West and South
lines of the Northeast Quarter of the Northeast
Quarter of said Section 7; The South and East
lines of the Northwest Quarter of the Northwest
Quarter of said Section 8.

PROCEDURE: I recovered and held to monuments shown as
found on survey Map.

The following described corners were used to
control this survey or were set in this survey:

- (1) At the Quarter corner for Section 6 only I found a
1 1/2" galvanized iron pipe with 3" brass cap stamped:

Ore. St. Bd. of Forestry
1/4 S6

1964
RS 359

Reference found this survey:

A Douglas Fir 17 inches in diameter, bears S02°W, 35.8
feet distance, healed blaze.

A Douglas Fir 14 inches in diameter, bears N49°E, 12.3
feet distance, healed blaze.

(continued on page 2)

(continued from page 1)

- (2) At the West Quarter corner of said Section 6, I found a 1 1/2" galvanized iron pipe with 2 1/2" brass cap stamped:

DEPARTMENT OF INTERIOR
BUREAU OF LAND MANAGEMENT
1/4

S1 S6

R7W R6W
T33S
1963

References found this survey:

A Douglas Fir, 20 inches in diameter, bears N17°E, 8.9 feet distance, healed blaze.

A Incense Cedar, 13" in diameter, bears N10°W, 27.7 feet distance, visible scribe.

- (3) At the Quarter corner common to Sections 5 and 6, I found a 1 1/2" galvanized iron pipe with a 3" brass cap stamped:

Ore. St. Bd. of Forestry
1/4
S6 S5
1964
RS 359

References found this survey:

A Madrone, 28 inches in diameter, bears N80°W, 11.9 feet distance, visible scribe.

A Chinquapin, 12 inches in diameter, bears S21°E, 10.6 feet distance, visible scribe.

A Fir stump 56 inches in diameter, bears N68°W, 32.2 feet distance.

- (4) At the Center Quarter corner of said Section 5, I found a 5/8" iron rod with yellow plastic cap marked "HULL RS 901".

References found this survey:

A Douglas Fir, 9 inches in diameter, bears S88°E, 14.1 feet distance, visible scribe.

A Douglas Fir, 9 inches in diameter, bears N48°E, 19.8 feet distance, visible scribe.

(continued on page 3)

(continued from page 2)

A Douglas Fir, 13 inches in diameter, bears N62°W, 19.0 feet distance, healed blaze.

A Maple, 12 inches in diameter, bears S61°W, 25.0 feet distance, visible scribe.

- (5) At the Southeast One-sixteenth corner of said Section 6, I set a 5/8" X 30" iron rod with yellow plastic cap marked "NYGREN LS 1035".

New references established this survey:

Douglas Fir, 12 inches in diameter, bears N30°E, 8.3 feet distance, scribed "SE 1/16 S6 BT".

A Madrone, 20 inches in diameter, bears N70°W, 10.0 feet distance, scribed "SE 1/16 S6 BT".

- (6) At the South One-sixteenth corner common to Sections 5 and 6, I set a 5/8" X 30" iron rod with yellow plastic cap marked "NYGREN LS 1035".

New references established this survey:

A Douglas Fir, 5 inches in diameter, bears N38°E, 8.2 feet distance, scribed "X BT".

A Tan Oak, 5 inches in diameter, bears S44°E, 4.8 feet distance, scribed "X BT".

- (7) At the Center South One-sixteenth corner of said Section 5, I set a 5/8" X 30" iron rod with yellow plastic cap marked "NYGREN LS 1035".

New references established this survey:

A Douglas Fir, 8 inches in diameter, bears N20°W, 25.4 feet distance, scribed "CS 1/16 S5 BT".

A Madrone, 7 inches in diameter, bears N70°E, 21.9 feet distance, scribed "CS 1/16 S5 BT".

- (8) At the Quarter corner common to Sections 6 and 7, I found a 1 1/2 iron pipe with a 2 1/2" brass cap stamped:

DEPARTMENT OF INTERIOR
BUREAU OF LAND MANAGEMENT
T 33 S R 6 W
S 6
1/4
S 7
1964

References found this survey:

(continued on page 4)

(continued from page 3)

A Douglas Fir, 12 inches in diameter, bears N85°W, 53.5 feet distance, healed blaze.

A Douglas Fir, 29 inches in diameter, bears S38°E, 58.1 feet distance, healed blaze.

- (9) At the East One-sixteenth corner common to Sections 6 and 7, I found a 1 1/2" iron pipe with a 2 1/2" brass cap stamped:

DEPARTMENT OF INTERIOR
BUREAU OF LAND MANAGEMENT
S 6 E 1/16
S 7
1964

References found this survey:

A Douglas Fir, 12 inches in diameter, bears N14°W, 21.1 feet distance, healed blaze.

A Douglas Fir, 15 inches in diameter, bears S23°W, 62.0 feet distance, healed blaze.

- (10) At the corner of Sections 5,6,7 and 8, I found 1 1/2" iron pipe with a 2 1/2" brass cap stamped:

COUNTY SURVEYORS OFFICE
1963 S 6 S 5 T 33 S

 S 7 S 8 R 6 W

References found this survey:

A Douglas Fir, 14 inches in diameter, bears S80°E, 77.2 feet distance, healed blaze.

A Madrone, 14 inches in diameter, bears S10°E, 7.9 feet distance, healed blaze.

A Madrone, 14 inches in diameter, bears S20°W, 7.3 feet distance, healed blaze.

- (11) At the West One-sixteenth corner common to Sections 5 and 8, I set a 5/8" X 30" iron rod with yellow plastic cap marked "NYGREN LS 1035".

New references established this survey:

A Douglas Fir, 6 inches in diameter, bears N30°W, 7.1 feet distance, scribed "W 1/16 S5 BT".

(continued on page 5)

(continued from page 4)

A Douglas Fir, 9 inches in diameter, bears S56°W, 10.6 feet distance, scribed "W 1/16 S8 BT".

- (12) At the Quarter corner common to Sections 5 and 8, I set a 5/8" X 30" iron rod with yellow plastic cap marked "NYGREN LS 1035".

New references established this survey:

A Douglas Fir, 8 inches in diameter, bears S76°W, 24.4 feet distance, scribed "1/4 S8 BT".

A Douglas Fir, 8 inches in diameter, bears S67°E, 11.2 feet distance, scribed "1/4 S8 BT".

A Douglas Fir, 7 inches in diameter, bears N62°W, 32.2 feet distance, scribed "1/4 S5 BT".

A Madrone, 12 inches in diameter, bears N70°E, 28.6 feet distance, scribed "1/4 S5 BT".

- (13) At the corner of Sections 4,5,8 and 9 I found a 2 1/2" galvanized iron pipe with brass cap stamped:

DEPARTMENT OF INTERIOR
BUREAU OF LAND MANAGEMENT
T 33 S R 6 W

S 5 S 4

S 8 S 9

1963

References found this survey:

A Cedar, 23 inches in diameter, bears S82°20'W, 16.0 feet distance, healed blaze.

A Cedar, 33 inches in diameter, bears S01°35'W, 51.2 feet distance, healed blaze.

A Cedar, 18 inches in diameter, bears S63°52'E, 35.9 feet distance, visible scribe.

A Cedar, 33 inches in diameter, bears N19°56'E, 89.5 feet distance, healed blaze.

- (14) At the Northeast One-sixteenth corner of said Section 7, I found a 2 1/2" galvanized iron pipe with 2 1/2" brass cap marked:

(continued from page 5)

DEPARTMENT OF INTERIOR
BUREAU OF LAND MANAGEMENT
NE 1/16
S 7

1964

References found this survey:

A Douglas Fir, 11 inches in diameter, bears N23'E, 33.7 feet distance, healed blaze.

A Douglas Fir, 10 inches in diameter, bears S1'E, 54.1 feet distance, healed blaze.

- (15) At the North One-sixteenth corner common to Sections 7 and 8, I found a 2 1/2" galvanized iron pipe with a 2 1/2" brass cap stamped:

DEPARTMENT OF INTERIOR
BUREAU OF LAND MANAGEMENT
N 1/16

S 7 S 8

1964

References found this survey:

A Douglas Fir, 18 inches in diameter, bears S66'E, 60.7 feet distance, healed blaze.

A Douglas Fir, 18 inches in diameter, bears N9'W, 73.3 feet distance, healed blaze.

- (16) At the Northwest One-sixteenth corner of said Section 8, I set a 5/8" X 30" iron rod with yellow plastic cap marked "NYGREN LS 1035"

New references established this survey:

A Douglas Fir, 5 inches in diameter, bears N66'E, 16.1 feet distance, scribed "X BT".

A Madrone, 13 inches in diameter, bears N15'E, 28.3 feet distance, scribed "NW 1/16 S8 BT".

- (17) At the Quarter corner common to Sections 7 and 8, I found 2 1/2" galvanized iron pipe with a 2 1/2" brass cap stamped:

(continued from page 6)

DEPARTMENT OF INTERIOR
BUREAU OF LAND MANAGEMENT
1/4

S 7 S 8

T 33 S R 6 W
1964

References found this survey:

A Douglas Fir stub, 8 inches in diameter, bears N79°W
6.60 feet distance, visible scribe.

- (18) At the Quarter corner common to Sections 8 and 9, I
found a 2 1/2" iron pipe with 2 1/2" brass cap stamped:

COUNTY SURVEYORS OFFICE

T 33 S R 6 W

1/4 S 8 S 9

1967

References found this survey:

A Cedar, 28 inches in diameter, bears S43°E, 23.8 feet
distance, visible scribe.

A Alder, 12 inches in diameter, bears N34°E, 7.0 feet
distance, healed blaze.

- (19) At the Quarter corner common to Sections 8 and 17, I
found 2 1/2" galvanized iron pipe with 2 1/2" brass cap
stamped:

COUNTY SURVEYORS OFFICE

T 33 S R 6 W

S 8

1/4

S 17

1967

References found this survey:

(continued on page 8)

(continued from page 7)

A Douglas Fir, 55 inches in diameter bears S85°W, 38.3 feet distance, visible scribe.

A Tan Oak, 15 inches in diameter, bears N48°W, 26.0 feet distance, healed blaze.

Bearings based on the North line of the Southwest Quarter of Section 5 per RM 103-3/CS file 63/24(N).

This survey was executed with a Mac 1E EDM and Wild T-16 Theodolite.

FILED

Date: 5/26/94 By: JP
This survey consists of:
Map: M 118-79
Narrative: C.S. 63/134
Corner Rpt: _____

DOUGLAS COUNTY
SURVEYOR

REGISTERED
PROFESSIONAL
LAND SURVEYOR

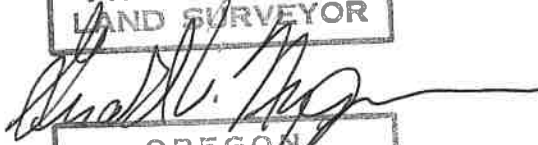

OREGON
GERALD V. NYGREN
AUGUST 22, 1975
1035

EXPIRES 12-31-94