

FILED

Date: 5/16/94 By: JP
This survey consists of:
Map: M118-77
Narrative: _____
Corner Pkt: _____

DOUGLAS COUNTY
SURVEYOR BC

MAP FILE M118-77

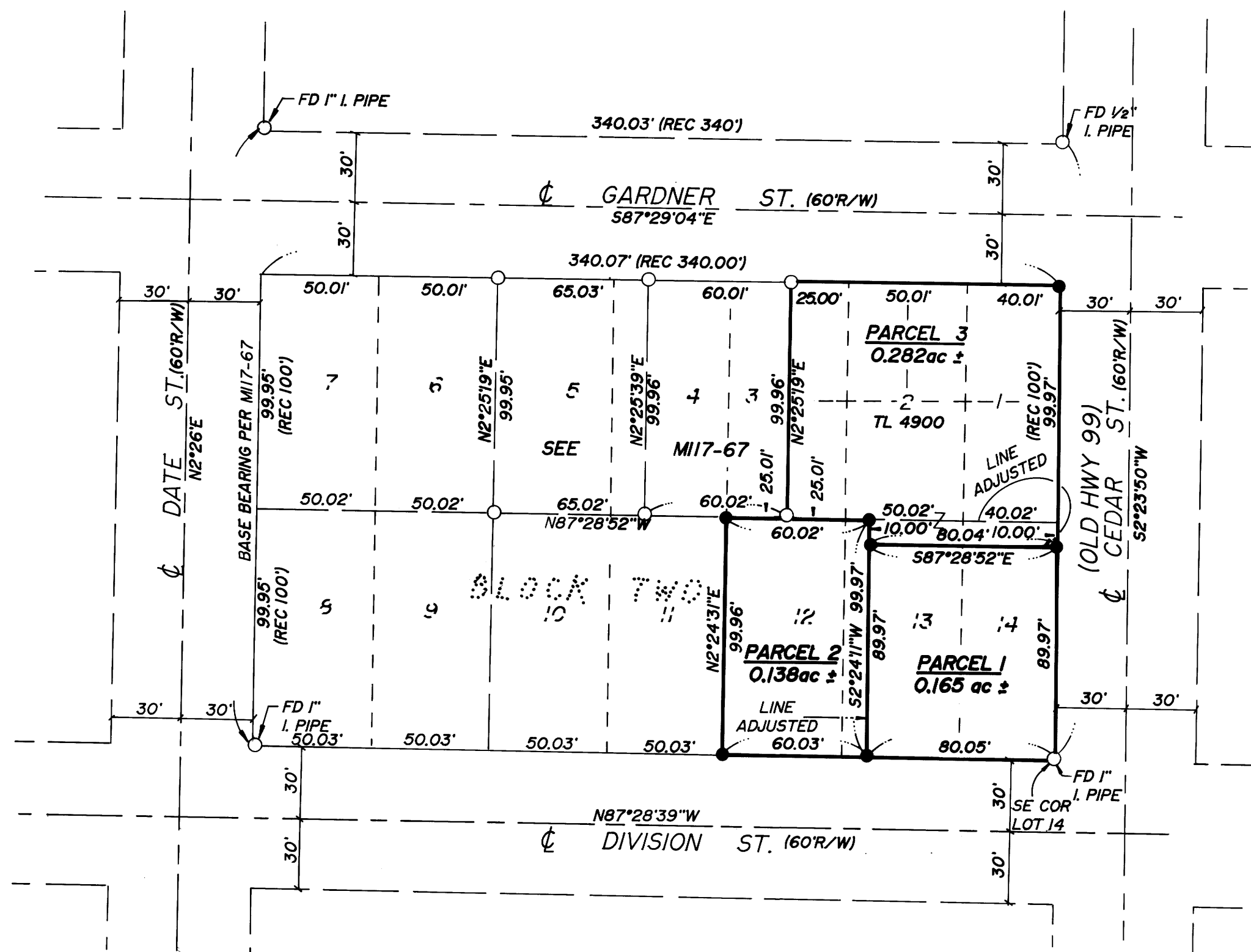

NARRATIVE:

SURVEY TO CREATE A LOT LINE ADJUSTMENT TO LOTS 1, 2, A PORTION OF 3, 12, 13, & 14, BLOCK TWO OF "GARDNERS ADDITION TO DRAIN" AS RECORDED IN VOLUME 2, PAGE 38 IN THE PLAT RECORDS OF DOUGLAS COUNTY, OREGON. LOT CORNERS WERE PROPORTIONED FROM FOUND CORNERS AS SHOWN HEREON.

FIELD CREW: NEIL HIBBS & ROD McALLISTER
EQUIPMENT: NIKON TOTAL STATION
OFFICE: ROMEY WARE
DRAFTING: BETH MORGAN
MAP OF REFERENCE: SURVEY M117-67

APPROVAL:

Bill Ewing 4-20-94
CITY OF DRAIN DATE

LEGEND:

● SET 5/8" x 30" I.R. w/CAP MARKED "i.e. ENGINEERING"

○ FD 5/8" I.R. w/CAP MARKED "i.e. ENGINEERING" UNLESS NOTED OTHERWISE

TAX LOT 5600 (22-5-17BA)
TAX ACCT. NO. 27160.00

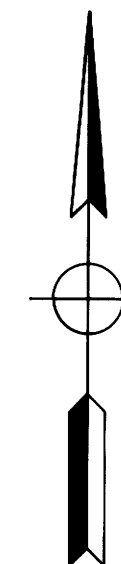

**COUNTY SURVEYORS FILE DATA
DO NOT REMOVE FROM OFFICE**

REGISTERED
OREGON
LAND SURVEYOR

Donald A. Bentz
JULY 12, 1968
DONALD A. BENTZ
839

EXPIRES 12-31-95

LOT LINE ADJUSTMENT

OF: LOTS 1, 2, A PORTION OF 3, 12, 13, & 14 OF BLOCK TWO,
GARDNERS ADDITION TO DRAIN ALL IN:
NW1/4 SEC 17, T22S, R5W, W.M., DOUGLAS COUNTY, OREGON

SURVEYED FOR:

VERA PATCHEN
P.O. BOX 432
DRAIN, OREGON 97435

SURVEYED BY:

i.e. 1205 S.E. Court Street
Roseburg, Oregon 97470
ENGINEERING PHONE (503) 673-0166
FAX (503) 440-9392

SCALE: 1" = 50'

DATE: FEB 1994

886-01

PAGE: 1 OF 1

MAP FILE M118-77