

PROPERTY SURVEY LOCATED IN SECTION 14, T.25 S., R.7 W., W.M., DOUGLAS COUNTY, OREGON

FOR: JOE HENRY

BY: ROBERT L. DOLAN  
3614 NONPARIEL RD.  
SUTHERLIN, OR. 97479

DATE: MARCH 1994  
SCALE: 1" = 500'

Legend: ○ FD. AS NOTED  
● SET 5/8" x 30" IRON ROD W/CAP (L.S. 019)

FILED  
Date: 5-11-94 By: *AP*  
This survey consists of:  
Map: M 118-74  
Narrative: \_\_\_\_\_  
Corner Rpt: \_\_\_\_\_

DOUGLAS COUNTY SURVEYOR

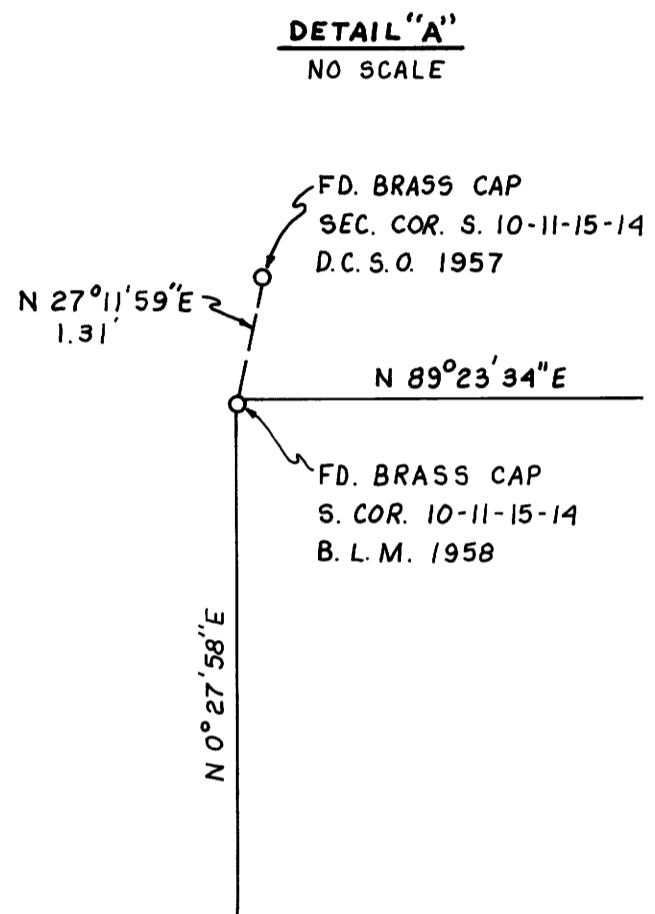

**NARRATIVE:** SURVEY TO MONUMENT THE SE 1/16 CORNER OF SECTION 14, T.25 S., R.7 W., W.M., MONUMENTS COMPUTED FROM FOUND MONUMENTS.

**INSTRUMENT:** NIKON DTM-A10 L6  
TOTAL STATION

REGISTERED  
PROFESSIONAL  
LAND SURVEYOR

*Robert L. Dolan*  
OREGON  
July 30, 1976  
ROBERT L. DOLAN  
107F

KPA 12-95

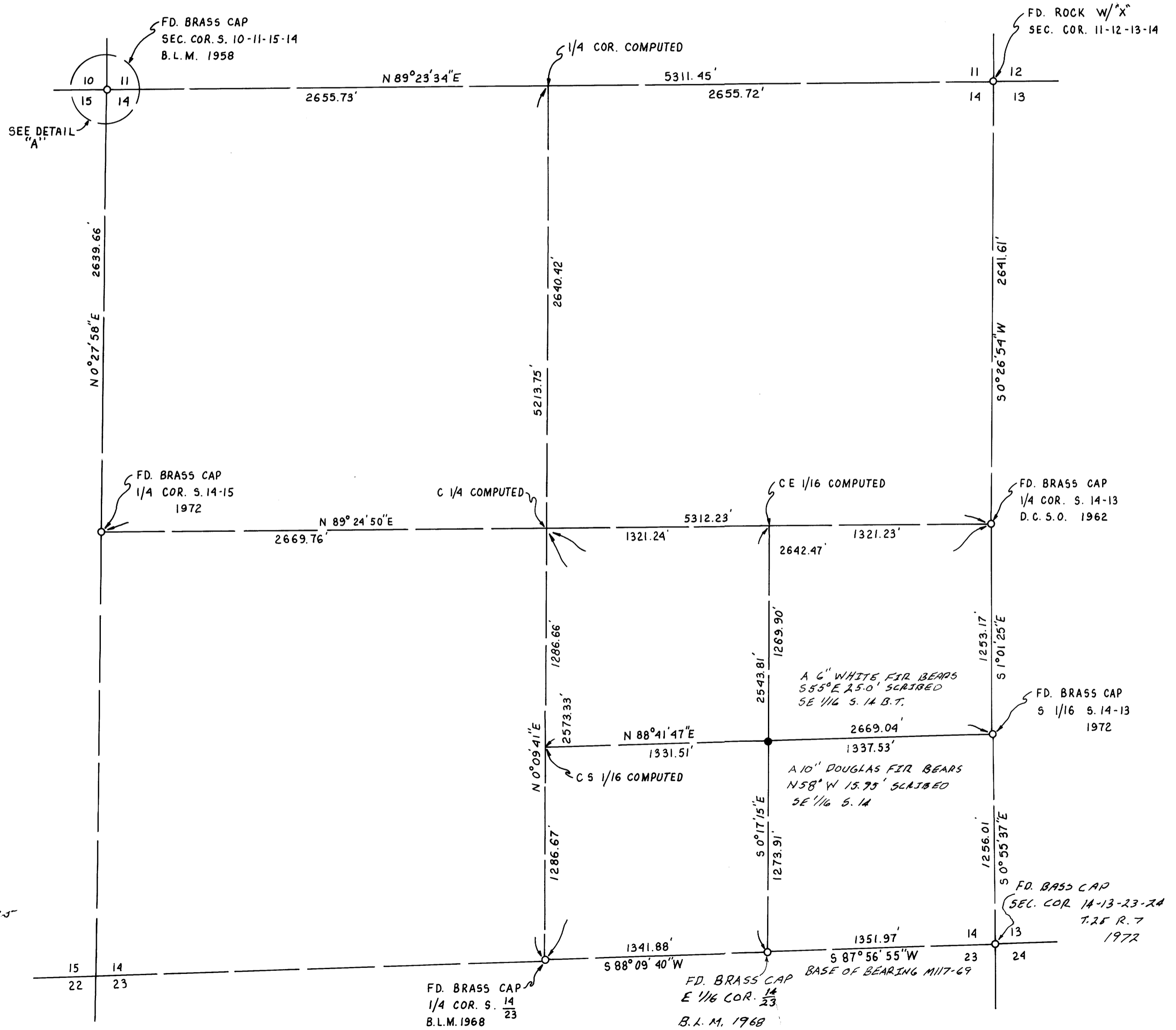

MAP FILE M118-74

MAP FILE M118-74