

FILED

Date: 5-11-94 By: JC  
This survey consists of:  
Map: M 118-73  
Narrative:  
Corner Rpt:

DOUGLAS COUNTY  
SURVEYOR

PROPERTY SURVEY LOCATED IN SEC. 5, T21S, R10W, W.M.  
DOUGLAS COUNTY, OREGON.

SURVEY FOR: I.P. TIMBERLANDS OPERATING COMPANY, LTD.  
711 PORTDOCK RD.  
REEDSPORT, OR. 97467

SCALE 1" = 400'

NARRATIVE:

THE PURPOSE OF THIS SURVEY WAS TO MARK LINE FOR TIMBER HARVEST BETWEEN FOUND MONUMENTS AS SHOWN.  
A CLOSED TRAVERSE WAS PERFORMED BETWEEN S 1/4 AND THE CN 1/16. I THEN CALCULATED OFFSETS FROM THESE TRAVERSE POINTS. OFFSET DISTANCES WERE PULLED TO TRUE LINE AND REFERENCED TAGGED AS SHOWN, MARKED WITH 6 FOOT ALUMINUM POST AND BURIED MAGNET.  
ASSISTING IN THIS SURVEY WAS KEITH CLEVINGER. EQUIPMENT USED WAS A WILD T-1010 THEODOLITE WITH A WILD DI 1600.

FD. CN1/16 COR. SEC. 5, 2 1/2" I.P.I.PE W/ALUM CAP. (PER M-95-59A)  
FD. BTS.: 10" D. FIR BRS. N47E @ 22.7'. (PER M-95-59A)  
19" SPRUCE BRS. S39E @ 64.6'. (D. FIR PER M-95-59A)

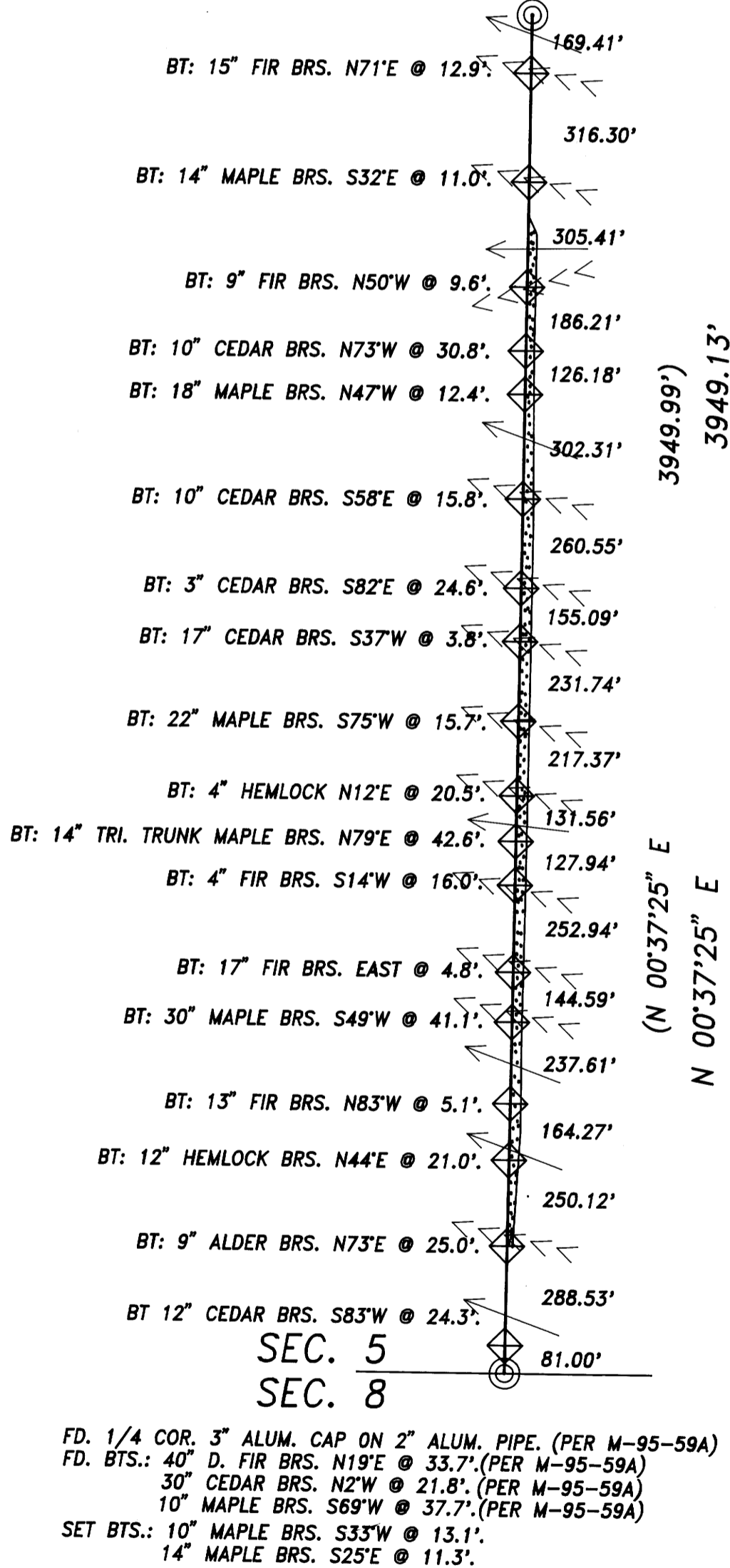

LEGEND:

- TRESPASS AREA.
- MONUMENTS FOUND AS NOTED.
- 6' ALUM. POST SET.
- RECORD INFORMATION PER M95-59A.
- RIDGE
- DRAW

NOTE: ALL BEARINGS AND DISTANCES ARE FROM MONUMENT OR POST TO TREE.

BASIS OF BEARING:

BASIS OF BEARING SOLAR OBSERVATION PER M95-59A.

REFERENCE SURVEYS:

MAP#95-59A BY AA SURVEYING SERVICE INC., DATED NOVEMBER 1983.

REGISTERED  
PROFESSIONAL  
LAND SURVEYOR

Ronald E. Stuntzner

OREGON  
SEPTEMBER 21, 1977  
RONALD E. STUNTZNER  
1342

EXPIRES 12/31/94

Stuntzner Engineering  
& Forestry

ENGINEERING \* LAND SURVEYING \* FORESTRY  
PLANNING \* WATER RIGHTS  
705 South 4th St. Phone: (503) 267-2872  
Post Office Box 118 Coos Bay, Oregon 97420 Fax: (503) 267-0588

Drawn By: KEITH CLEVINGER	Date: 25 JAN. 1994
Checked By: HARVEY WILCOX	Drawing No.: 93-3-379
Designed By:	Revised:
Job Name: WASSEN WEST	Sheet 1 of 1