

- (A) N37°39'40"E 93.17'
- (B) R = 180'
A = 119.96'
L.C. = 117.75' N56°45'20"E
- (C) N75°51'00"E 47.82'
- (D) R = 570'
A = 95.73'
L.C. = N71°02'15"E 95.62'
- (E) N66°13'30"E 86.51'
- (F) R = 345'
A = 171.99'
L.C. = 170.21' N51°56'35"E
- (G) N37°39'40"E 31.86'
- (H) R = 80.00'
A = 92.27'
L.C. = N70°42'17"E 87.24'

BRASS CAP @
EAST 1/4 COR.
SEC. 35, T26S, R6W, W.M.

FILED

Date: 4/29/94 By: JP
This survey consists of:
Map: M118-68
Narrative:
Corner Rpt: _____

DOUGLAS COUNTY,
SURVEYOR

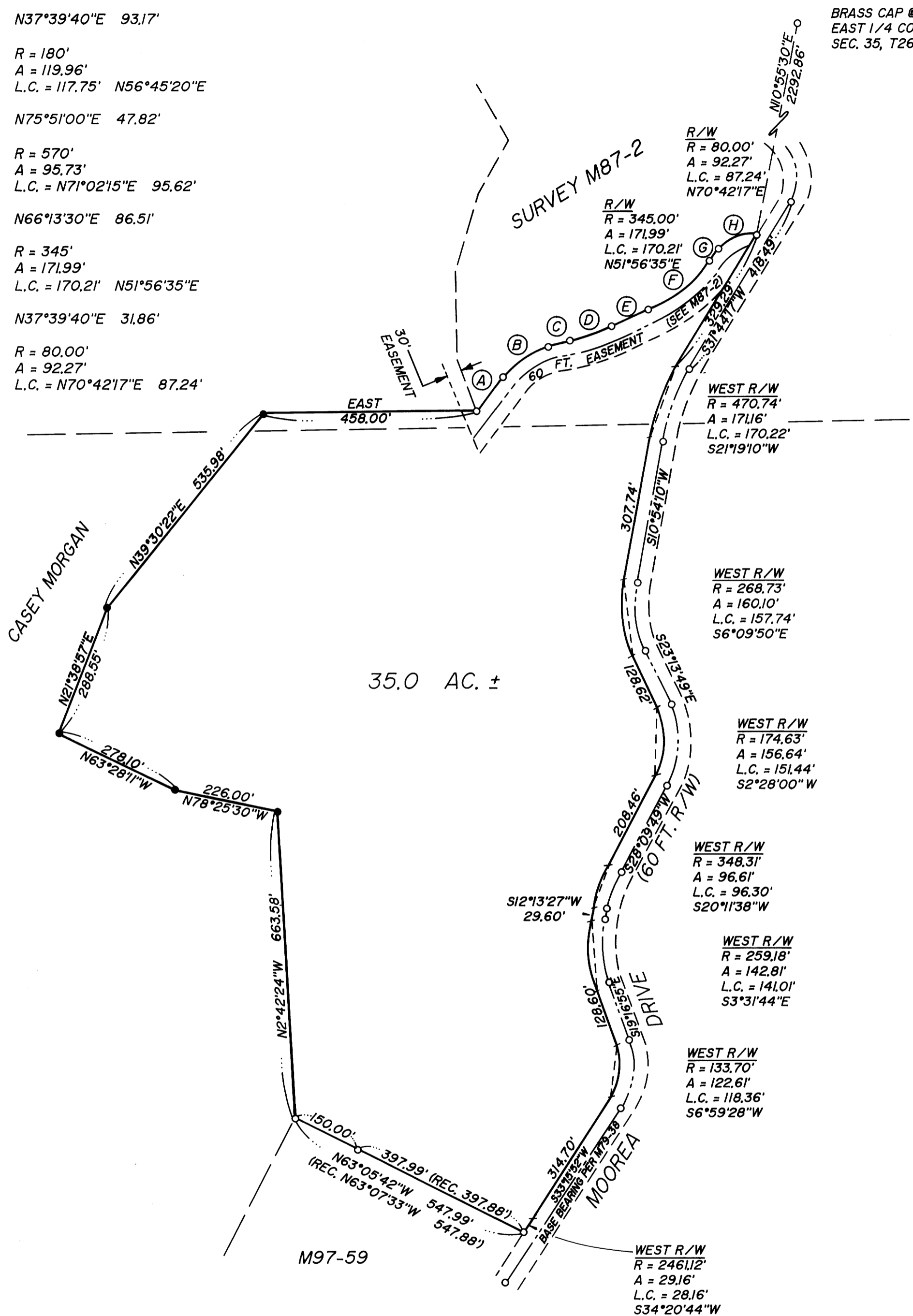
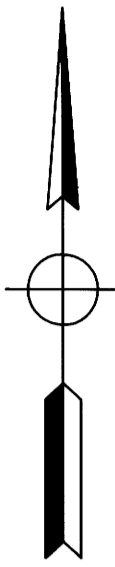

LEGEND

- SET 5/8" x 30" I.R. w/CAP MARKED " i.e. ENGINEERING" UNLESS NOTED OTHERWISE
- FD 5/8" I.R. UNLESS NOTED OTHERWISE

NARRATIVE:

SURVEY TO CORRECT AN EXISTING 35.0 AC. PARCEL OF RECORD. MONUMENTS FOUND AT RECORD MEASUREMENTS PER SURVEYS M79-38, M87-2, AND M97-59 UNLESS NOTED OTHERWISE. MONUMENTS SET WERE ESTABLISHED AT PRE-DETERMINED LOCATIONS TO FORM THE WESTERN BOUNDARY OF THE 35 ACRE PARCEL.

SURVEY CREW: NEIL HIBBS & ROD McALLISTER
EQUIPMENT: NIKKON TOTAL STATION
OFFICE: ROMEY WARE
DRAFTING: DEREK FEIGEL

SURVEY	
IN THE NE 1/4 OF SEC. 2, T27S, R6W, W.M. AND THE SE 1/4 OF SEC. 35, T26S, R6W, WILLAMETTE MERIDIAN, DOUGLAS COUNTY, OREGON	
<p>REGISTERED OREGON LAND SURVEYOR</p> <p><i>[Signature]</i></p> <p>JULY 12, 1988 DONALD A. BENTZ 839</p> <p>EXPIRES 12-31-95</p>	<p>SURVEYED FOR: ALLYN FORD P.O. BOX 1088 ROSEBURG, OR. 97470</p> <p>SURVEYED BY: i.e. ENGINEERING 1205 S.E. Court Street Roseburg, Oregon 97470 PHONE (503) 673-0166 FAX (503) 440-9392</p>
SCALE: 1" = 200'	DATE: MAR, 1994
J.N.: 128-02	PAGE: 1 OF 1

**COUNTY SURVEYORS FILE DATA
DO NOT REMOVE FROM OFFICE**