

**PROPERTY SURVEY IN LOTS 11 AND 12, BLOCK 6, EASTMORELAND ADDITION TO DRAIN
LOCATED IN THE NE 1/4 OF SECTION 17, T.22S., R.5 W., W.M., DRAIN, OREGON**

FOR: RICHARD EUDRICH

DATE: APRIL 1994

Legend:

- FD. 3/4" IRON PIPE OR AS NOTED
- POINT COMPUTED BY BEARING-BEARING INTERSECTION FROM FOUND MONUMENTS.
- SET 5/8" x 30" IRON ROD W/CAP (L5/016)
- (REC.) RECORD DATA AS PER V.6 P.16

BY: ROBERT L. DOLAN
3614 NONPARIEL RD.
SUTHERLIN, OR. 97479

FILED

Date: 4/28/94 By: RP
This survey consists of:
Map: M 118-65
Narrative: _____
Corner Rpt: _____

DOUGLAS COUNTY SURVEYOR *RP*

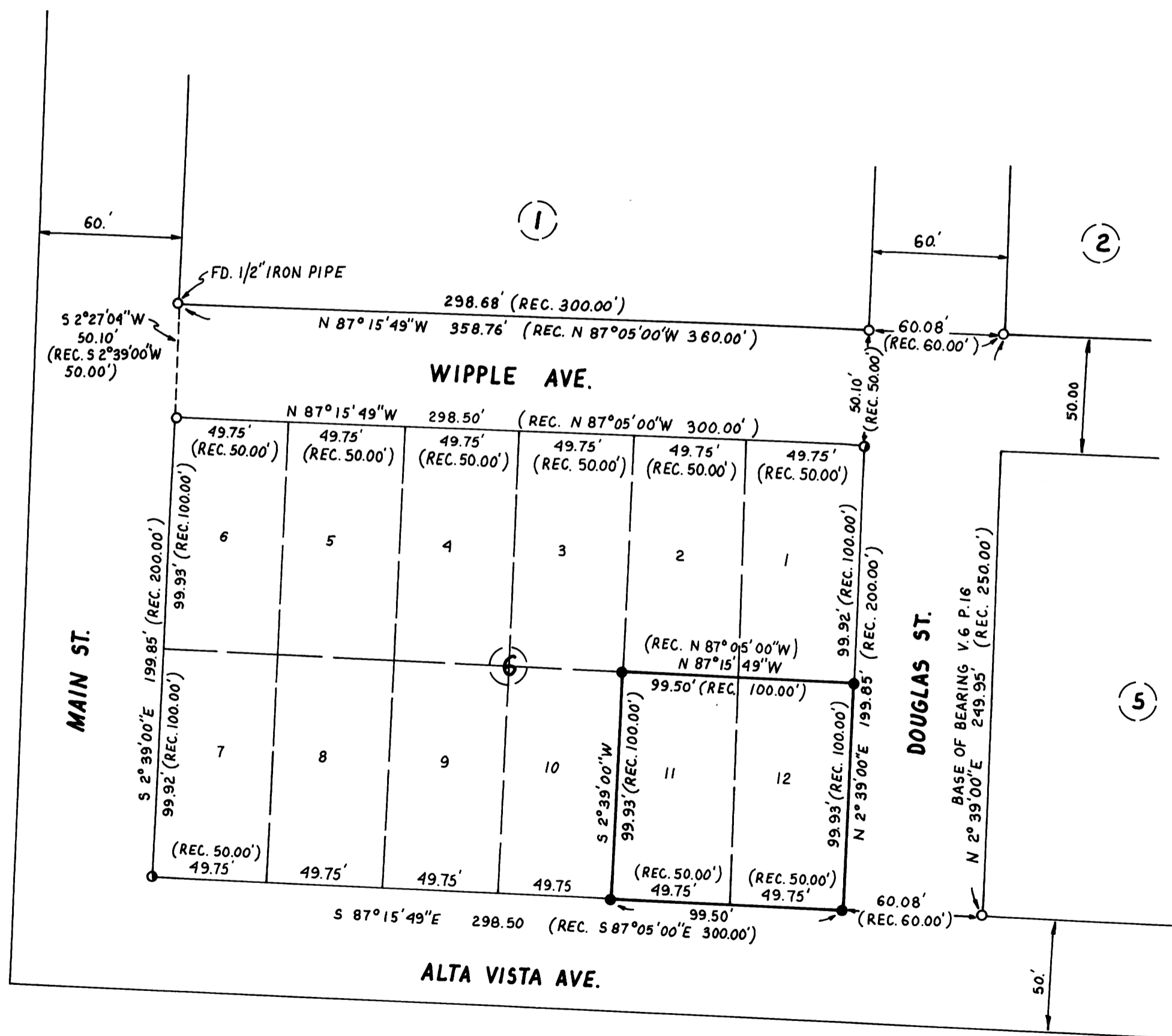

NARRATIVE: SURVEY TO MONUMENT LOTS 11 AND 12, BLOCK 6, EASTMORELAND ADDITION TO DRAIN. BLOCK CORNERS WERE COMPUTED BY BEARING-BEARING INTERSECTION FROM FOUND MONUMENTS. LOT CORNERS WERE COMPUTED BY SINGLE PROPORTIONATE MEASUREMENT.

INSTRUMENT: NIKON DTM-A10LG TOTAL STATION

REGISTERED PROFESSIONAL LAND SURVEYOR

Robert L. Dolan

OREGON
July 30, 1976
ROBERT L. DOLAN
1076

EXP. 12-95

COUNTY SURVEYORS FILE DATA
DO NOT REMOVE FROM OFFICE

MAP FILE M 118-65

MAP FILE M 118-65