

FILED

**BOUNDARY SURVEY**  
**IN THE SE 1/4 OF SEC. 4, T23S, R5W, W.M.**  
**DOUGLAS COUNTY, OREGON**  
**FOR LEONARD A. AND PAULA A. WELDON**  
**MARCH, 1994**

Date: 4-18-94 By: JP  
 This survey consists of:  
 Map: M118-59  
 Narrative: \_\_\_\_\_  
 Corner Rpt: \_\_\_\_\_

DOUGLAS COUNTY  
 SURVEYOR

**NARRATIVE**

The purpose of this survey was to monument the lands of Weldon as shown. The east line of the Masonic Cemetery was used as the Basis of Bearing and to control the west line of the property. Deed No. 93-24601 was used to control the rest of the property. 1" iron pipes were found near some of the deed corners. No record was found of these iron pipes being set so they were not used as controlling monuments. The survey procedures meet Third Order, Class II specifications.

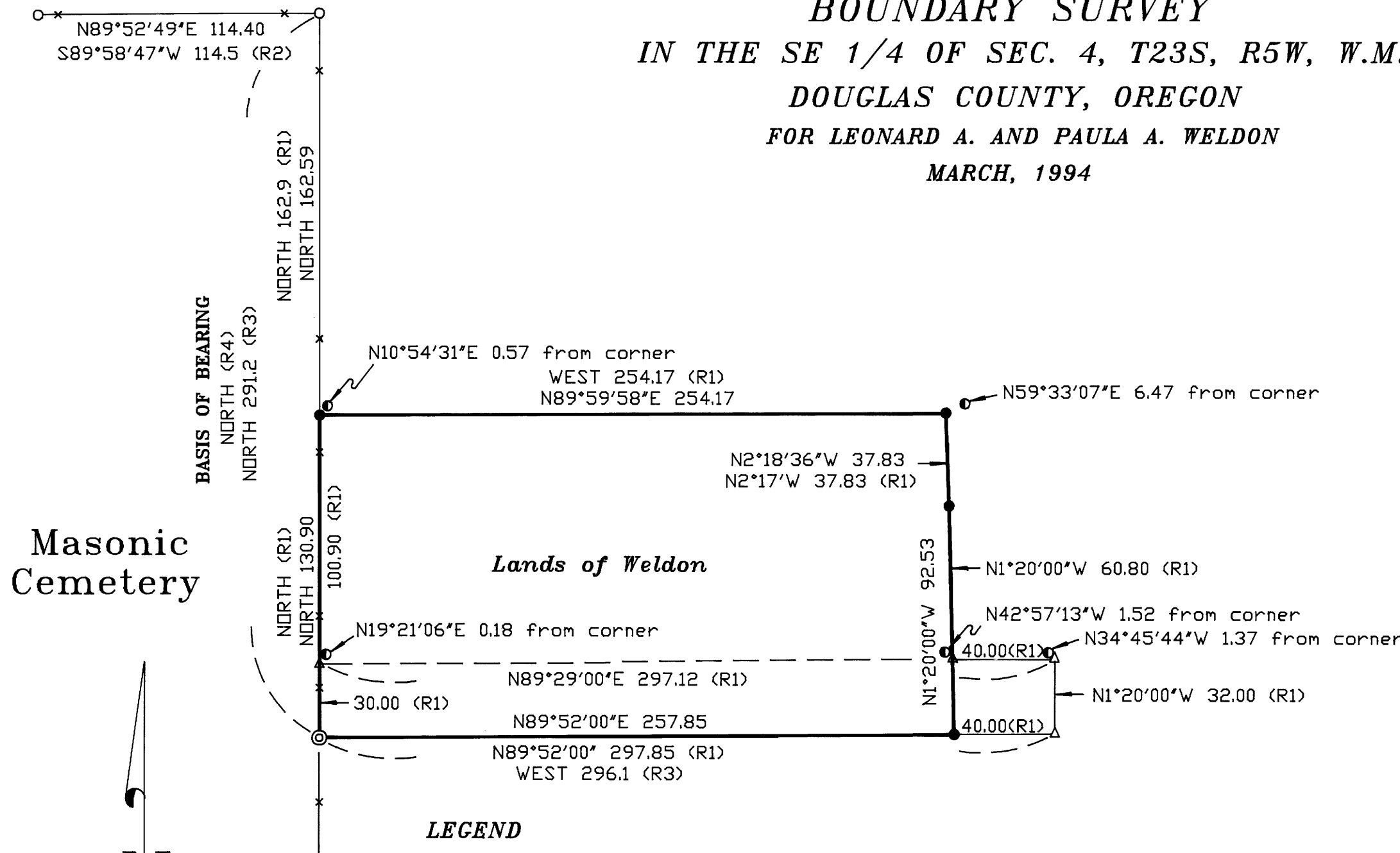

**LEGEND**

- Set 5/8" x 30" iron rod with plastic cap stamped "LS 2552".
- Found 5/8" iron rod.
- ⊙ Found 1" iron pipe.
- ⊙ Found 1-1/2" iron pipe.
- △ Calculated point.
- R1 Record information per Deed No. 93-24601.
- R2 Record information per Minor Land Partition 1992 - 0055.
- R3 Record information per CS 40/265.
- R4 Record information per CS 58/218-3.

PROFESSIONAL  
 LAND SURVEYOR

*David J. Allie*

OREGON  
 JULY 2, 1983  
 DAVID J. ALLIE

EXPIRES 12-31-95

**MAP PREPARED BY**

Pacific Surveying Technology, Inc.  
 P.O. Box 516  
 Sutherlin, OR 97479  
 Tel. (503) 459-4106

Masonic  
 Cemetery



SCALE : 1" = 50'

MAP FILE M118-59

MAP FILE M118-59