

PROPERTY SURVEY IN LOT 16 AND PART OF LOT 15, BLOCK 25, "RIVERSIDE ADDITION" LOCATED IN THE NE 1/4 OF SECTION 13, T.27S., R.6W., W.M., ROSEBURG, OREGON

COUNTY SURVEYORS FILE DATA
DO NOT REMOVE FROM OFFICE

FOR: JOSEPH & G.L. EVANS
1023 NE POST ST.
ROSEBURG, OR. 97470

BY: ROBERT L. DOLAN
3614 NONPARIEL RD
SUTHERLIN, OR. 97479

DATE: MARCH 1994

SCALE: 1" = 50'

- Legend:**
- FD. AS NOTED
 - SET 5/8" x 30" IRON ROD W/CAP (L.S. 2019)
 - POINT COMPUTED AT RECORD BEARING AND DISTANCE AS PER M86-9

(REC.) RECORD DATA AS PER M86-9
[REL.] RECORD DATA AS PER V.1 P.10
NOTE "A": POINT COMPUTED BY BEARING-BEARING INTERSECTION FROM FOUND AND COMPUTED POINTS.
NOTE "B": POINT COMPUTED AT RECORD DISTANCE FROM THE SE CORNER OF BLOCK 25 RIVERSIDE ADDITION

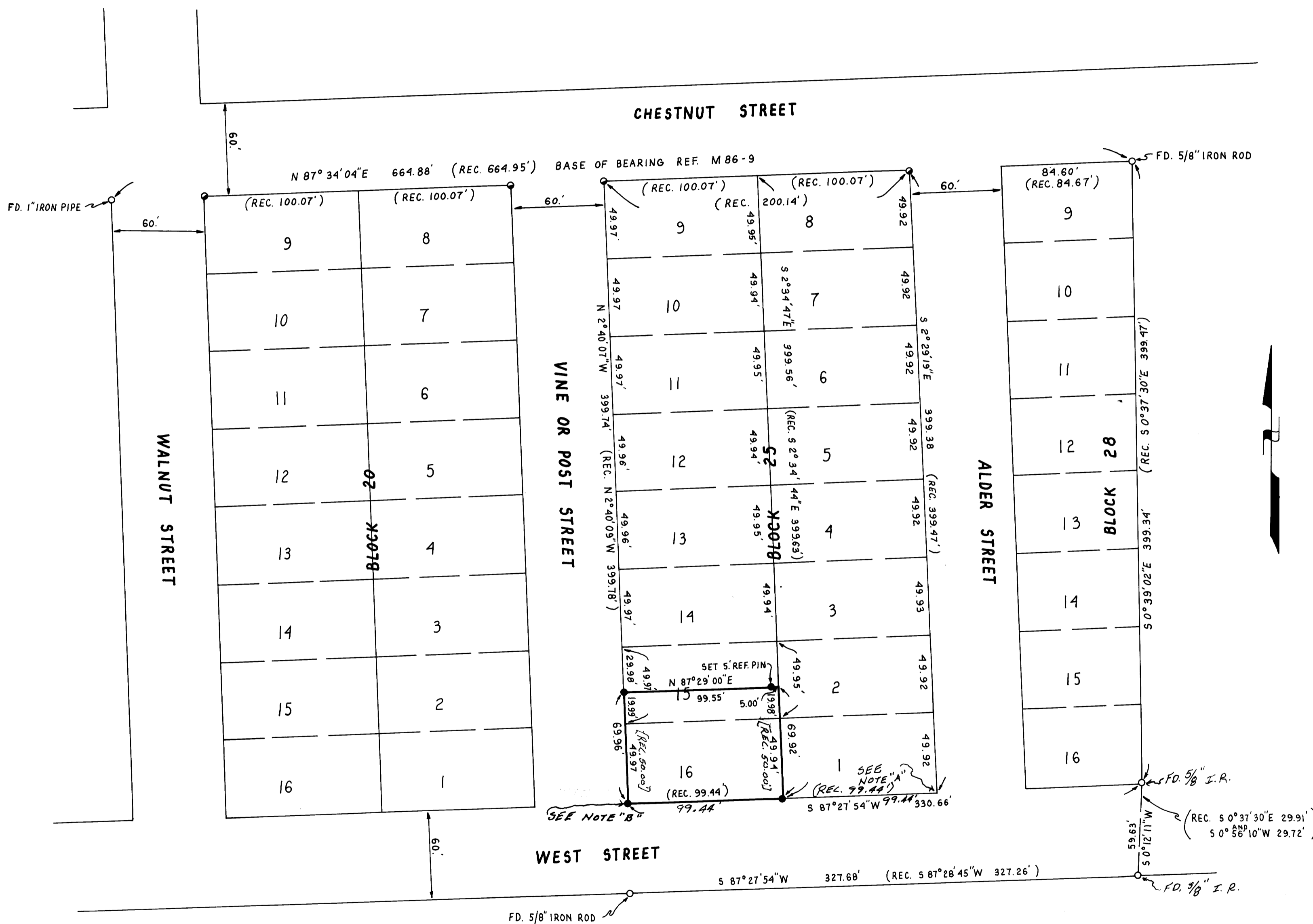

FILED

Date: 3/15/94 By: [Signature]
This survey consists of:
Map: M 118-58
Narrative: _____
Corner Rpt: _____

DOUGLAS COUNTY
SURVEYOR

NARRATIVE: SURVEY TO MONUMENT A PARCEL OF LAND IN LOT 16 AND PART OF LOT 15, BLOCK 25, "RIVERSIDE ADDITION" AS DESCRIBED IN DOUGLAS COUNTY DEED RECORDS NO. 93-22365.

INSTRUMENT: NIKON DTM-A10LG
TOTAL STATION

REGISTERED
PROFESSIONAL
LAND SURVEYOR

[Signature]
OREGON
July 30, 1976
ROBERT L. DOLAN
1076

EXP. 12-95