

MAP FILE M118-57

FILED
 Date: 3-14-94 By: BC
 This survey consists of:
 Map: M118-57
 Narrative:
 Corner Rpt:

DOUGLAS COUNTY SURVEYOR

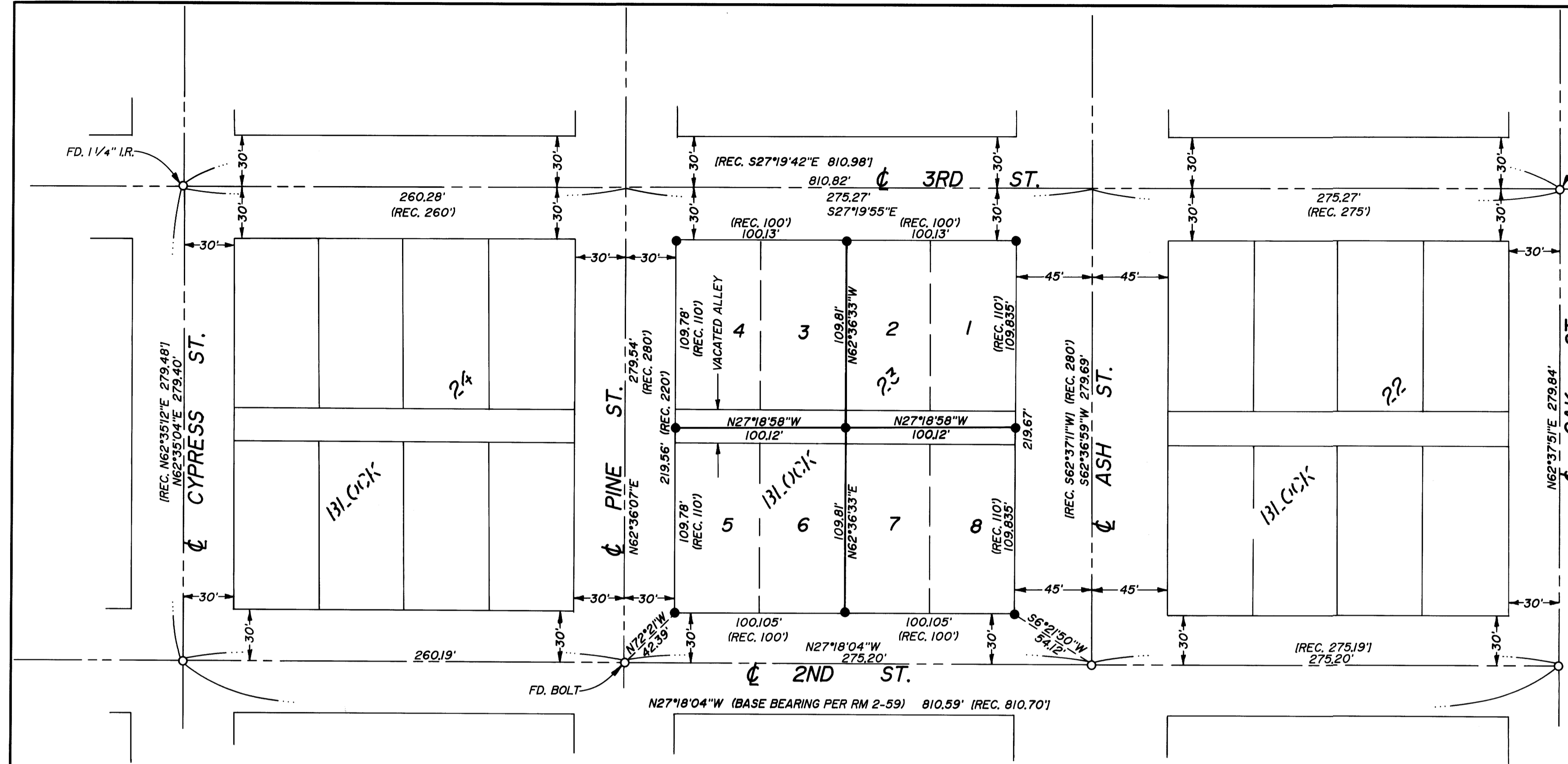
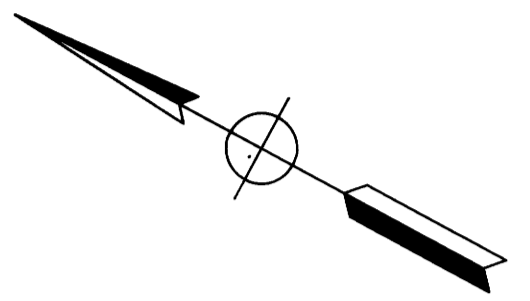

- LEGEND**
- FOUND 5/8" IRON ROD UNLESS NOTED OTHERWISE
 - SET 5/8" x 30" IRON ROD W/CAP STAMPED "i.e. ENGINEERING"
 - () REC. PER PLAT
 - [] REC. PER RM 2-59

NARRATIVE:

SURVEY TO MONUMENT THOSE LOTS OF BLOCK 23, "RAILROAD ADDITION TO THE TOWN OF OAKLAND" AS RECORDED IN VOLUME 1, PAGE 30 IN THE PLAT RECORDS OF DOUGLAS CO., OREGON, AS SHOWN HEREON. BLOCK & LOTS WERE PROPORTIONED FROM THE CENTERLINE MONUMENTS FOUND PER SURVEY RM 2-59 AS SHOWN.

FIELD CREW: NEIL HIBBS & ROD McALLISTER
 EQUIPMENT: LEITZ SET 4 TOTAL STATION
 OFFICE COMPUTATIONS: R. WARE
 DRAFTING: D. FEIGEL

	SURVEY	
	OF BLOCK 23, RAILROAD ADDITION TO THE TOWN OF OAKLAND IN THE S.W. 1/4 OF SECTION 4, TOWNSHIP 25 SOUTH, RANGE 5 WEST, WILLAMETTE MERIDIAN, DOUGLAS COUNTY, OREGON	
SURVEYED FOR: DON MYERS 308 S.E. WALNUT OAKLAND, OREGON 97462	SURVEYED BY: 1205 S.E. Court Street Roseburg, Oregon 97470 PHONE (503) 673-0166 FAX (503) 440-9392	
SCALE: 1" = 50'	DATE: JAN. 1994	J.N.: 880-01 PAGE: 1 OF 1

COUNTY SURVEYORS FILE DATA
 DO NOT REMOVE FROM OFFICE

MAP FILE M118-57