

PROPERTY SURVEY
FOR LEANNE KAUPPILA
LYING IN THE SW 1/4 SEC. 2, T 27 S, R 3 W, W.M.
DOUGLAS COUNTY, OREGON

23 MAR 1994

FILED
 Date: 4-7-94 By: JP
 This survey consists of:
 Map: M 118-54
 Narrative: _____
 Corner Rpt: _____

DOUGLAS COUNTY
 SURVEYOR

MAP FILE M 118-54

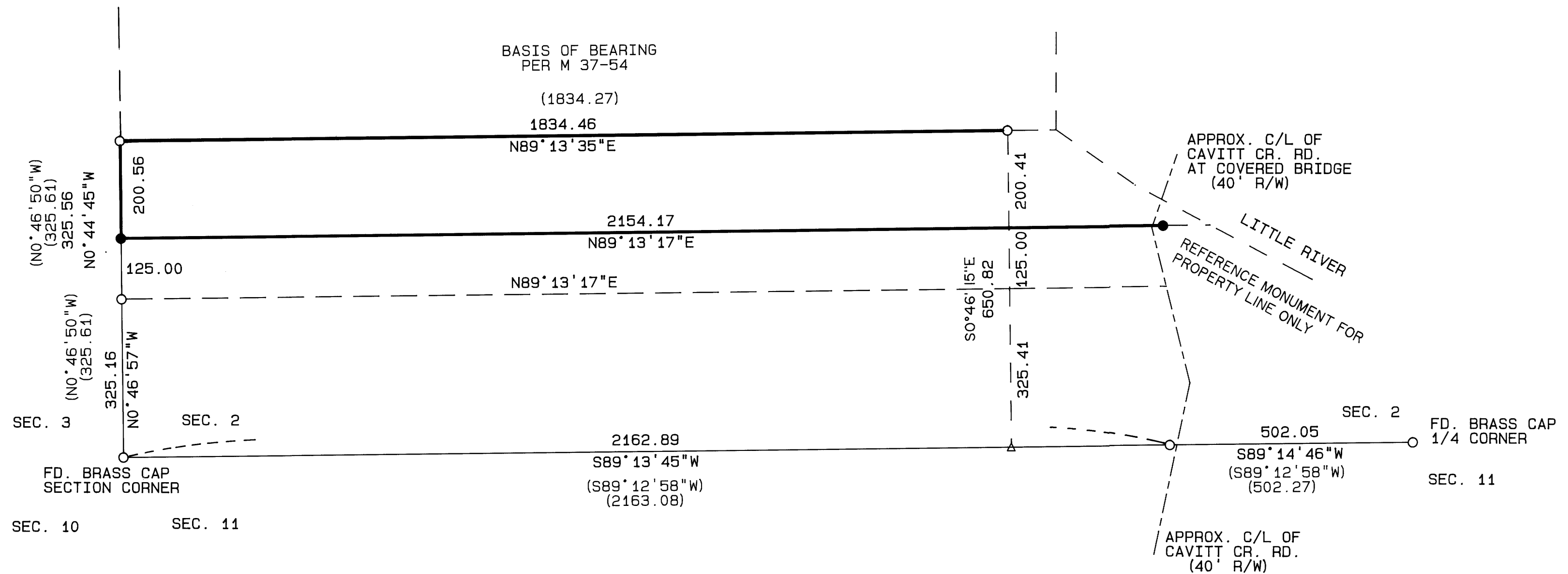

LEGEND:

- Found 5/8" Iron Rod or as noted.
- Set 5/8" x 30" Iron Rod with Yellow Plastic Cap marked "AA SURVEYING INC."
- △ Calculated Point, No monumentation

RECORD INFORMATION:

- () Survey M 37-54
- Deed Reference Number 89-10518

NARRATIVE

The purpose of this plat was to monument south property line of that land described in Book 1066, Page 867, Douglas County Book of Deeds. Based on Survey M 37-54 and using the found monuments as shown, the subject property line was established per Deed instrument number 89-10518.

REGISTERED
 PROFESSIONAL
 LAND SURVEYOR

Mark A. Heimbürger

OREGON
 JULY 16, 1987
 MARK A. HEIMBURGER,
 2287
 EXP. 6/30/95

DOUGLAS COUNTY SURVEYOR'S OFFICE
 400 WEST CLATSOP STREET, ROSEBURG, OREGON 97130

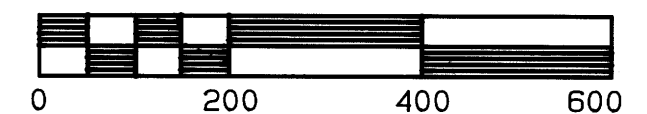
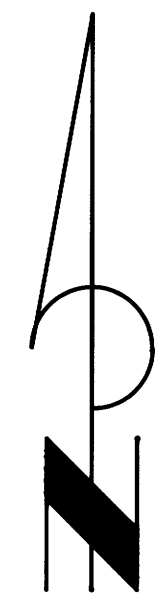

SCALE: 1 inch : 200 feet

PAGE 1 OF 1

MAP FILE M 118-54