

SURVEY in NW 1/4 SECTION 32, & NE 1/4 SECTION 31, TOWNSHIP 30 SOUTH, RANGE 05 WEST, WILLAMETTE MERIDIAN, DOUGLAS COUNTY, OREGON

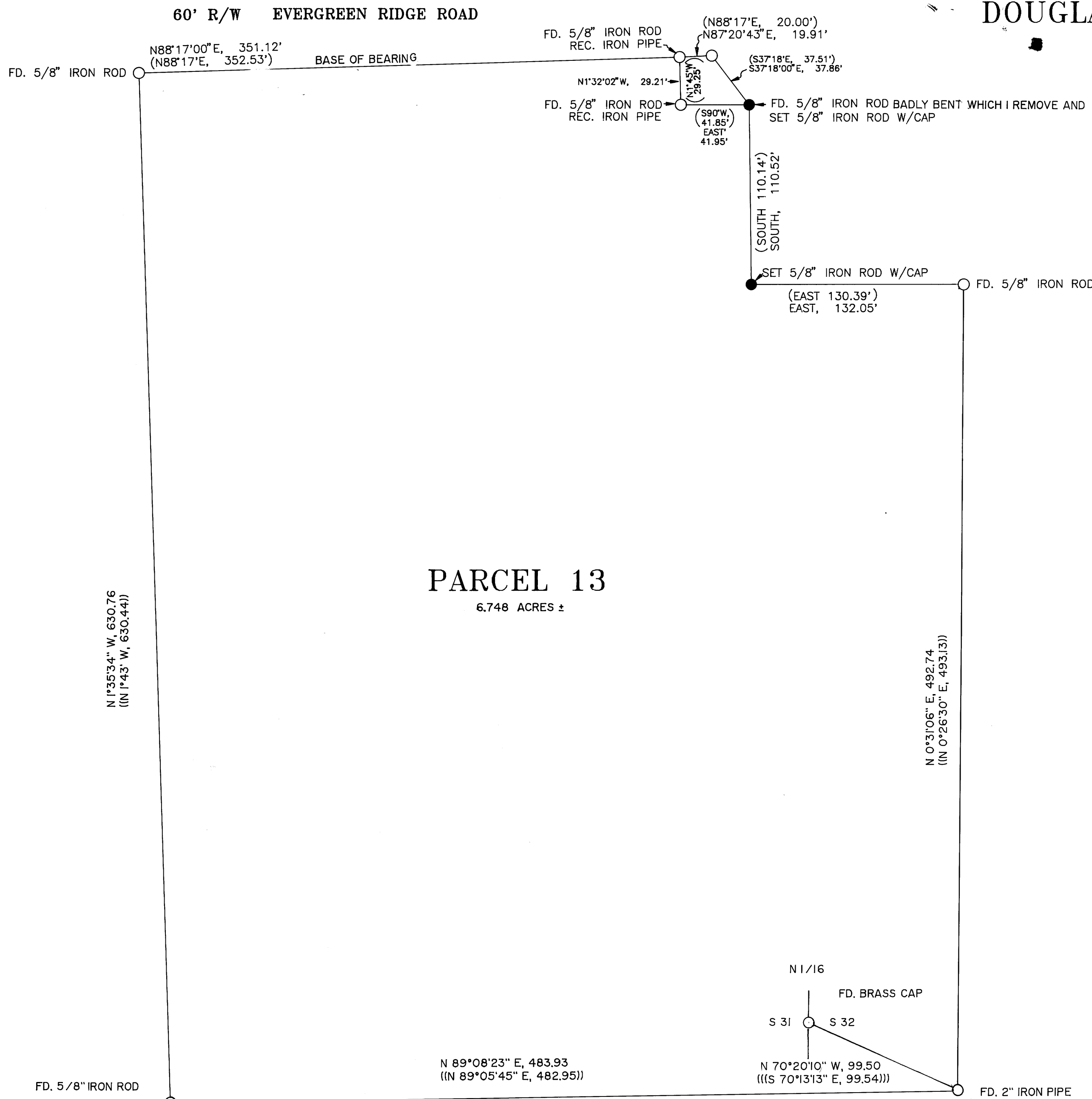

FILED

SURVEY FOR: DAVID C. INGWERSEN
P.O. BOX 773
RIDDLE, OR 97469
(503) 874-2096

Date: 4-5-94 By: *JL*
This survey consists of:
Map: _____
Narrative: _____
Corner Rpt: _____

SURVEY BY: JAMES D. ARTMAN
P.O. BOX 576
WINSTON, OR 97496
(503) 679-7176

JDA DOUGLAS COUNTY SURVEYOR

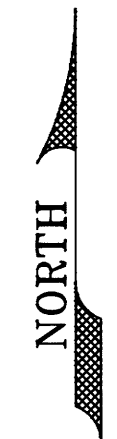
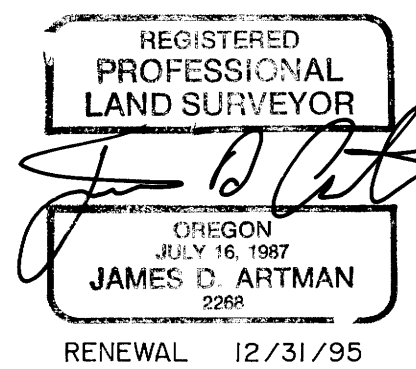

SCALE 1" = 50'
MARCH 2, 1994

PURPOSE: TO SURVEY AND MONUMENT A PORTION OF INST. NO. 83-04273. MONUMENTS WERE SET AT RECORD BEARING INTERSECTIONS TO DETERMINE LOCATIONS.

- FOUND 5/8" IRON ROD UNLESS OTHERWISE NOTED
- SET 5/8" X 30" IRON ROD WITH 1 1/2" YELLOW PLASTIC CAP MARKED "ARTMAN RLS 2268"
- () RECORD PER M 40-36
- (()) RECORD PER M 38-41
- ((()) RECORD PER RM 3-26

COUNTY SURVEYORS FILE DATA
DO NOT REMOVE FROM OFFICE