

**LEGEND**

- MONUMENTS FOUND AND USED FOR CONTROL
- MONUMENTS SET, 3/4" x 30" ALUMINUM RODS WITH 3/4" ALUMINUM CAPS. CAPS STAMPED S-T-R, DATE AND "P.L.S. 1039".
- ( ) DATA OF RECORD, 1951 G.L.O. SURVEY
- BASIS OF BEARING, SOUTH 1/2 OF WEST LINE SECTION 34 FROM 1951 G.L.O. SURVEY.
- LINES BLAZED AND POSTED THIS SURVEY.
- DISTANCES TO B.T.'S ARE CENTER MEASURE
- (M.M.) INDICATES LOCATION OF BURIED MAGNETIC MARKERS. MARKERS ARE FLUORESCENT ORANGE IN COLOR AND ARE BURIED, 12" TO 18" DEEP, ALONG LINE AS SHOWN.
- ALL NEW B.T.'S ARE SCRIBED AND HAVE A BRASS WASHER STAMPED "P.L.S. 1039" NAILED TO LOWER BLAZE. SCRIBED BLAZES ARE PAINTED RED.
- NEW B.T.'S HAVE A 6" STEEL SPIKE DRIVEN INTO THE CENTER OF THE TREE TO SERVE AS A CHAINING POINT FOR MEASURED DISTANCES.

**SURVEY FOR  
INTERNATIONAL PAPER COMPANY  
IN  
SOUTH 1/2 SW1/4 SECTION 34, T20S, R10W  
DOUGLAS COUNTY, OREGON  
BY  
ROBERTS SURVEYING INC. FILED  
29 WEST 29TH STREET  
EUGENE, OREGON 97405**

Date: 4-4-94 By: JP  
This survey consists of:  
Map: M118-47  
Narrative: \_\_\_\_\_  
Corner Rpt: \_\_\_\_\_

**AUGUST 25, 1992  
SCALE 1" = 400'**

DOUGLAS COUNTY SURVEYOR

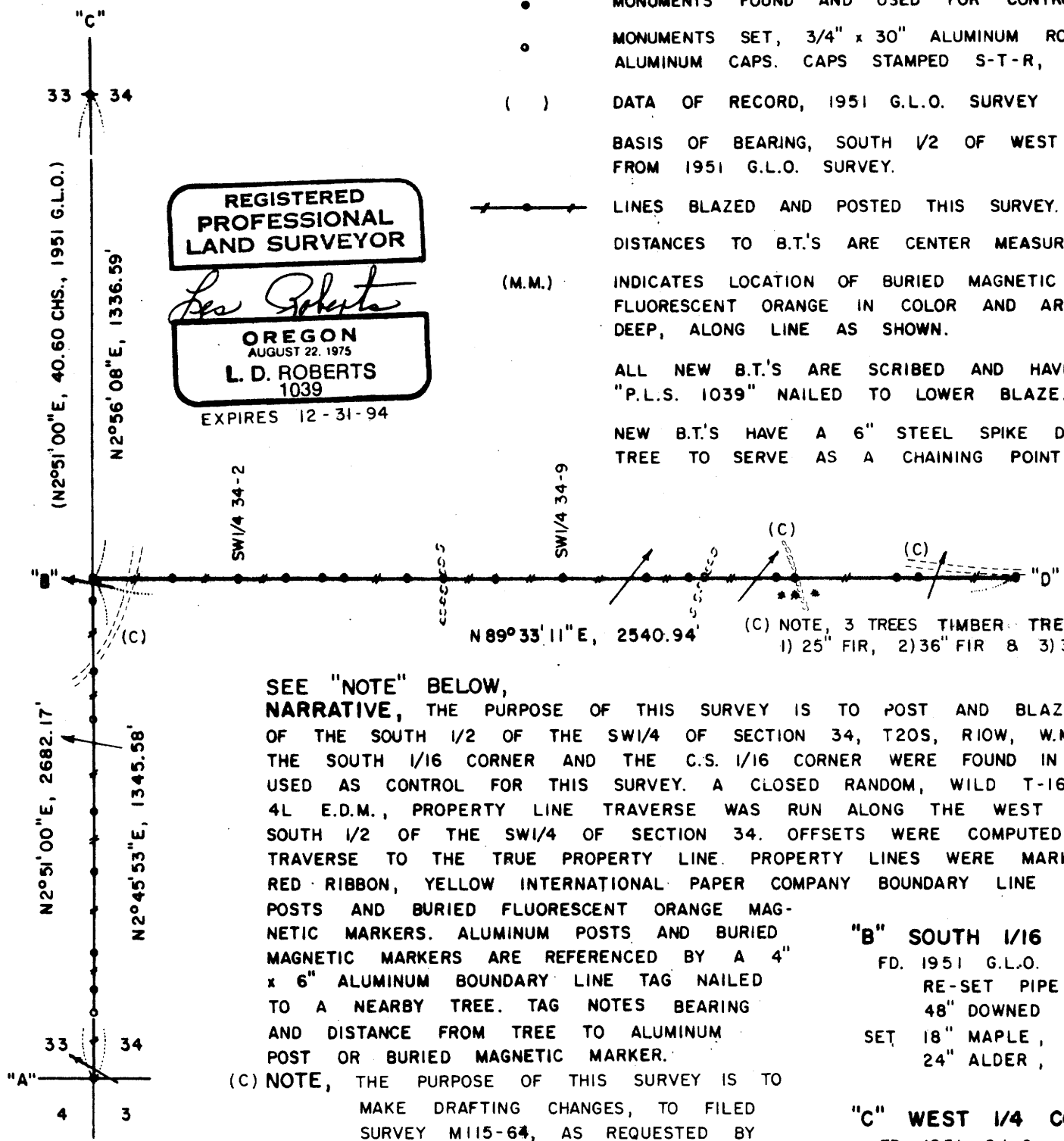

SEE "NOTE" BELOW, NARRATIVE, THE PURPOSE OF THIS SURVEY IS TO POST AND BLAZE THE WEST AND NORTH LINES OF THE SOUTH 1/2 OF THE SW1/4 OF SECTION 34, T20S, R10W, W.M. THE S.W. SECTION CORNER, THE SOUTH 1/16 CORNER AND THE C.S. 1/16 CORNER WERE FOUND IN THE FIELD AS SHOWN AND USED AS CONTROL FOR THIS SURVEY. A CLOSED RANDOM, WILD T-16 THEODOLITE AND A WILD DI-4L E.D.M., PROPERTY LINE TRAVERSE WAS RUN ALONG THE WEST AND NORTH LINES OF THE SOUTH 1/2 OF THE SW1/4 OF SECTION 34. OFFSETS WERE COMPUTED FROM THIS PROPERTY LINE TRAVERSE TO THE TRUE PROPERTY LINE. PROPERTY LINES WERE MARKED WITH RED PAINTED BLAZES, RED RIBBON, YELLOW INTERNATIONAL PAPER COMPANY BOUNDARY LINE DECALS ATTACHED TO 72" ALUM-POSTS AND BURIED FLUORESCENT ORANGE MAGNETIC MARKERS. ALUMINUM POSTS AND BURIED MAGNETIC MARKERS ARE REFERENCED BY A 4" x 6" ALUMINUM BOUNDARY LINE TAG NAILED TO A NEARBY TREE. TAG NOTES BEARING AND DISTANCE FROM TREE TO ALUMINUM POST OR BURIED MAGNETIC MARKER.

(C) NOTE, THE PURPOSE OF THIS SURVEY IS TO MAKE DRAFTING CHANGES, TO FILED SURVEY M115-64, AS REQUESTED BY CLIENT. CHANGES MADE AS OF 02-24-94 ARE NOTED BY A (C)

**"B" SOUTH 1/16 CORNER SECTIONS 33 AND 34**  
FD. 1951 G.L.O. PIPE AND CAP LYING ON THE GROUND, MK'D "M.C."  
RE-SET PIPE AND CAP FROM N.E. WILLOW B.T.  
48" DOWNED WILLOW, N41°E, 9.2' (NO MARKS), 1951 B.T.  
SET 18" MAPLE, S50°W, 33.8' (SCRIBED/PAINTED RED)  
24" ALDER, S83°E, 31.7' (BARK SCRIBED/PAINTED RED)

**"C" WEST 1/4 CORNER SECTION 34**  
FD. 1951 G.L.O. BRASS CAP  
44" FIR STUMP, N60°W, 8.8' (NO MARKS), 1866 B.T.  
18" DOUBLE MAPLE, S35°E, 40.4' (SCRIBE VIS.), 1951 B.T.

**"D" C.S. 1/16 CORNER SECTION 34**  
FD. 1983 B.L.M. PIPE AND CAP LYING ON THE GROUND.  
RE-SET PIPE AND CAP FROM FOUND 1983 B.T.'S.  
11" FIR, N85°W, 207.9' (SCAR VIS.), 1983 B.T.  
16" FIR, S06°E, 48.2' (SCAR VIS.), 1983 B.T.

**"A" S.W. CORNER SECTION 34**  
FD. 1951 G.L.O. BRASS CAP  
30" HEMLOCK, N85°W, 64.3' (SCRIBE VIS.), 1951 B.T.  
33" FIR, N70°E, 148.5' (SCAR VIS.), 1951 B.T. (C) (RECORD 87.1)  
38" FIR, S59°W, 64.5' (SCAR VIS.), 1951 B.T.  
36" MAPLE, S20°E, 26.5' (SCRIBE VIS.), 1983 B.T. (C)

LOCATION OF BURIED MAGNETIC MARKERS			
S.W. COR.	0'	NORTH	(AL. POST)
W34-1	180'	NORTH	(AL. POST & M.M.)
W34-2	241'	NORTH	(M.M.)
W34-3	338'	NORTH	(AL. POST & M.M.)
W34-4	560'	NORTH	(AL. POST & M.M.)
W34-5	725'	NORTH	(AL. POST & M.M.)
W34-6	973'	NORTH	(AL. POST & M.M.)
W34-7	1096'	NORTH	(AL. POST & M.M.)
W34-8	1289'	NORTH	(M.M.)
S. 1/16 COR.	1346'	NORTH	(AL. POST)
SW1/4 34-1	218'	EAST	(AL. POST & M.M.)
SW1/4 34-2	400'	EAST	(AL. POST & M.M.)
SW1/4 34-3	534'	EAST	(AL. POST & M.M.)
SW1/4 34-4	631'	EAST	(M.M.)
SW1/4 34-5	697'	EAST	(AL. POST & M.M.)
SW1/4 34-6	864'	EAST	(AL. POST & M.M.)
SW1/4 34-7	964'	EAST	(AL. POST & M.M.)
SW1/4 34-8	1109'	EAST	(AL. POST & M.M.)
SW1/4 34-9	1295'	EAST	(AL. POST & M.M.)
SW1/4 34-10	1523'	EAST	(AL. POST & M.M.)
SW1/4 34-11	1637'	EAST	(M.M.)
SW1/4 34-12	1680'	EAST	(AL. POST & M.M.)
SW1/4 34-13	1881'	EAST	(M.M.)
SW1/4 34-14	1929'	EAST	(AL. POST & M.M.)
SW1/4 34-15	2209'	EAST	(AL. POST & M.M.)
SW1/4 34-16	2269'	EAST	(AL. POST & M.M.)
C.S. 1/16 COR.	2541'	EAST	(AL. POST)

**DOUGLAS COUNTY SURVEYORS FILE DATA  
DO NOT REMOVE FROM OFFICE**

MAP FILE M118-47

M118-47