

MAP FILE M118-45

BOUNDARY SURVEY

LYING IN THE SE 1/4 SECTION 19,
TOWNSHIP 21 SOUTH, RANGE 4 WEST, W.M.
for GLIDE LUMBER PRODUCTS COMPANY

FILED
Date: 3/24/94 By: RC
This survey consists of:
Map: M 118-45
Narrative: _____
Corner Rpt: _____

DOUGLAS COUNTY SURVEYOR

7 MAR 1994

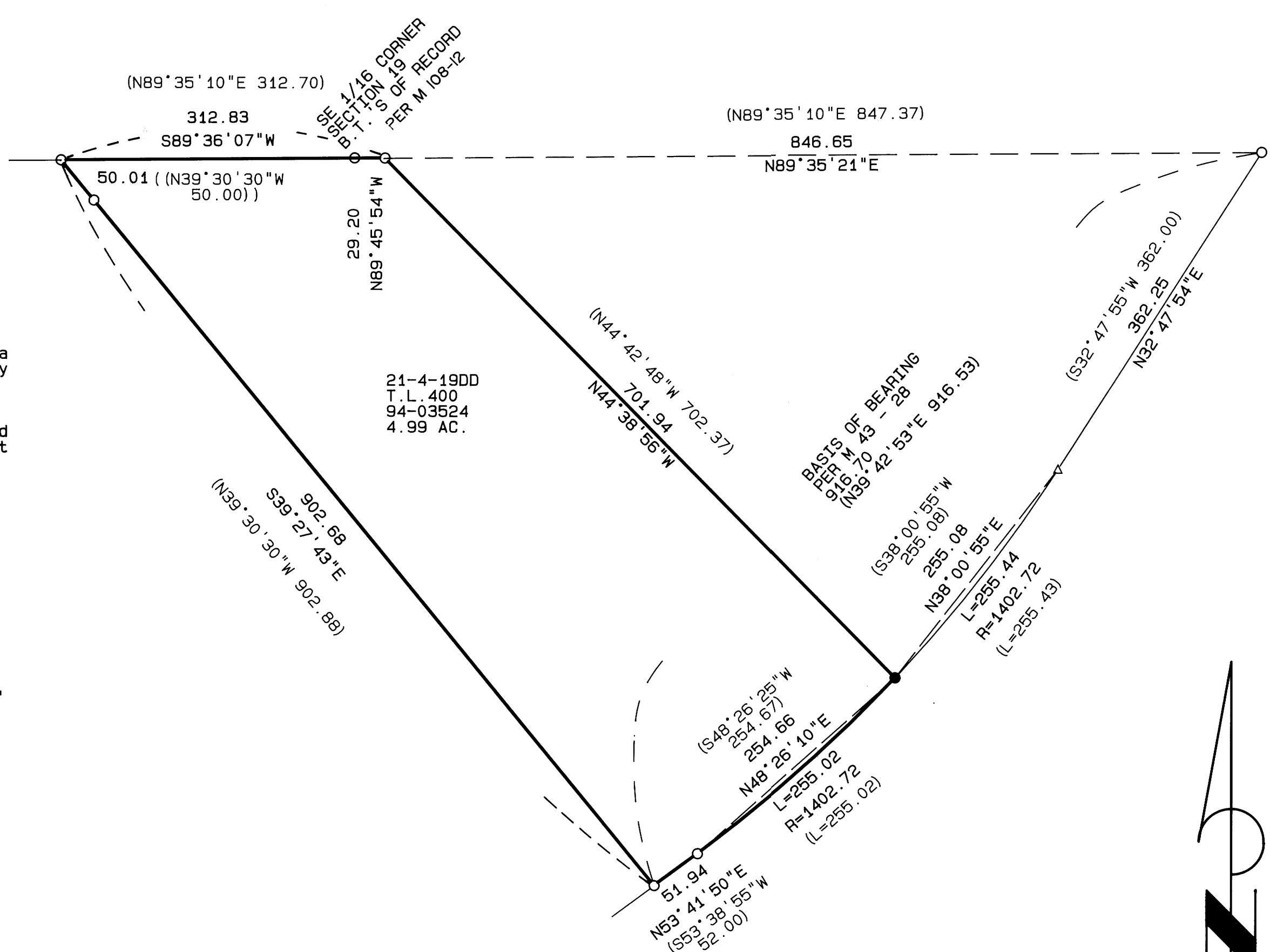

NARRATIVE

The purpose of this plat was to monument property corners of a tract of land described in Book 1281, Page 144, Douglas County Book of Deeds, as recorded in instrument number 94-03524 of the records of the Douglas County Clerk. Based on the monuments found as shown, the southeast corner of the subject property was re-established using record distance of the chord along the southerly boundary and holding the monument found at the northeast corner of Parcel 1 of McLind's survey M 43-28.

LEGEND:

- Found 5/8" Iron Rod or as noted.
- Set 5/8" x 30" Iron Rod with Yellow Plastic Cap marked "AA SURVEYING INC."
- △ Calculated Point, no monumentation.

RECORD INFORMATION:

- () Survey M 43 - 28
- (()) Survey M 62 - 79

REGISTERED
PROFESSIONAL
LAND SURVEYOR

RONALD A. QUIMBY
JULY 12, 1978
1654

EXP 12-31-94

COUNTY SURVEYORS FILE DATA
DO NOT REMOVE FROM OFFICE

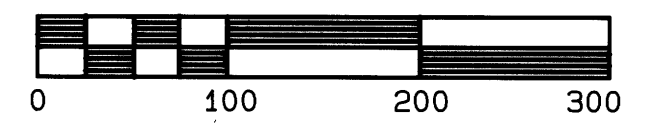
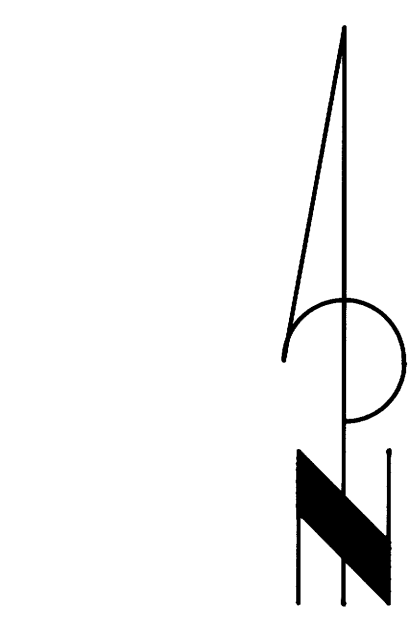

SCALE: 1 inch : 100.0 feet

PAGE 1 OF 1

MAP FILE M118-45