

MAP FILE M118-44

FILED  
Date: 3/21/94 By: KC  
This survey consists of:  
Map: M118-44  
Narrative: \_\_\_\_\_  
Corner Rpt: \_\_\_\_\_  
DOUGLAS COUNTY SURVEYOR

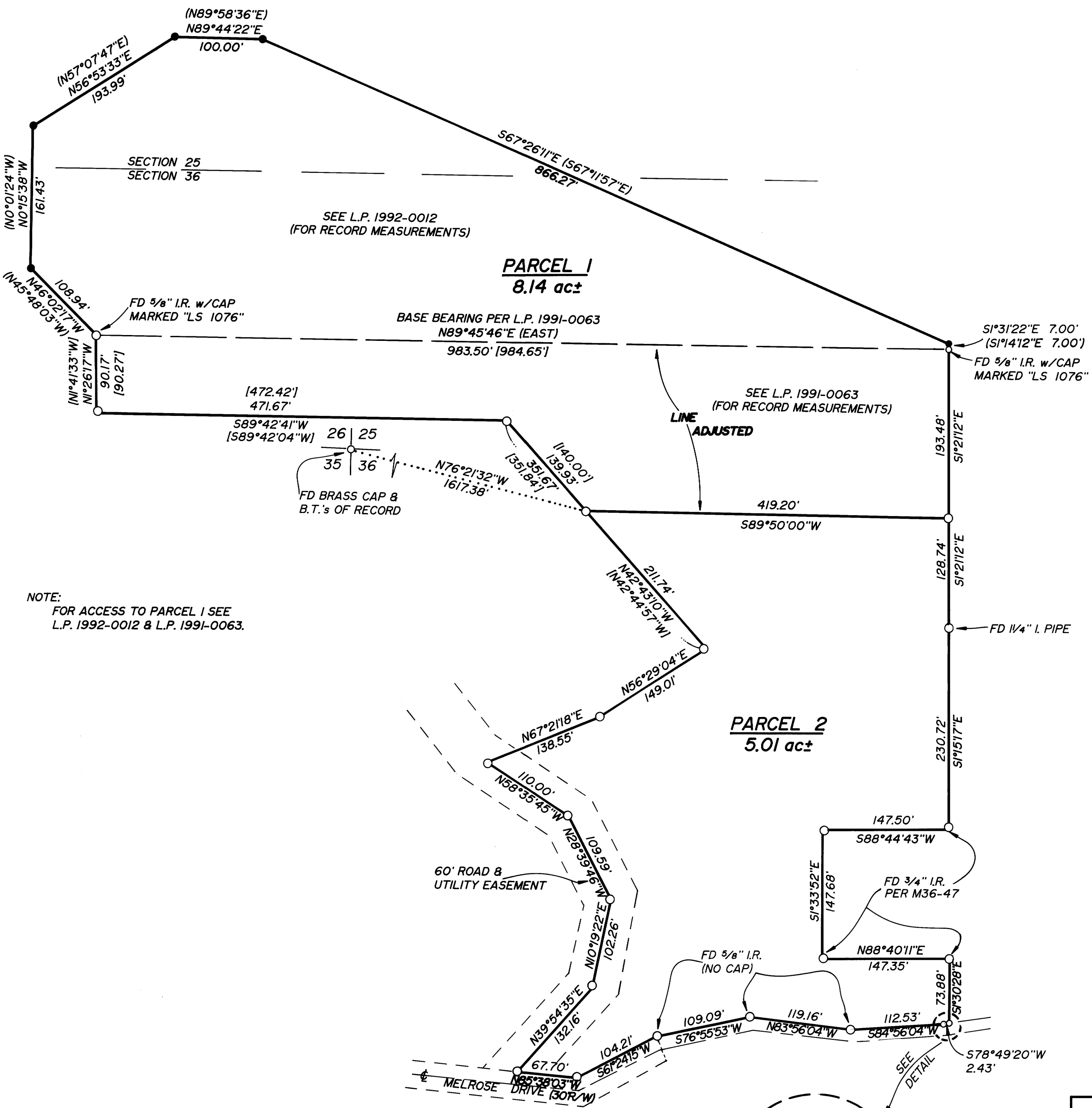

NOTE:  
FOR ACCESS TO PARCEL I SEE  
L.P. 1992-0012 & L.P. 1991-0063.

APPROVAL:

Keith L. Cubic 3/8/94  
DOUGLAS COUNTY PLANNING DEPT. DATE

NARRATIVE:

SURVEY OF BOUNDARY LINE ADJUSTMENT OF COMBINED SURVEYS FILED AS 1991-0063 & 1992-0012, LAND PARTITION RECORDS OF DOUGLAS COUNTY, OREGON. ALL MONUMENTS FOUND PER RECORD EXCEPT THOSE NOTED HEREON.

FIELD CREW: NEIL HIBBS & ROD McALLISTER  
EQUIPMENT: NIKON TOTAL STATION  
OFFICE: ROMEY WARE  
DRAFTING: BETH MORGAN

LEGEND

- FD 5/8" I.R. w/CAP MARKED "i.e. ENGINEERING"
- FD 5/8" I.R. w/CAP MARKED "ARTMAN RLS 2268" (UNLESS NOTED OTHERWISE)
- ( ) RECORD PER L.P. 1992-0012
- [ ] RECORD PER L.P. 1991-0063

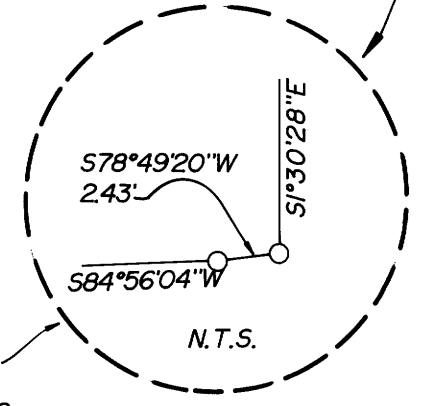
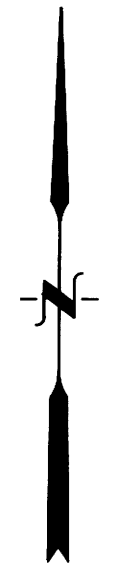

DETAIL TO SHOW MONUMENTS ARE SAME AS INDICATED IN LEGEND AS REQUESTED BY D.C.S.O.

REGISTERED  
OREGON  
LAND SURVEYOR

JULY 12, 1988  
DONALD A. BENTZ  
839

EXPIRES 12-31-95

PROPERTY LINE ADJUSTMENT

IN: THE SW1/4 OF SEC 25 & THE NW1/4 OF SEC 36, T26S, R7W, W.M., DOUGLAS COUNTY, OREGON

SURVEYED FOR:  
BRUCE CURTIS  
1121 GREENHILL DRIVE  
ROSEBURG, OREGON 97470

SURVEYED BY:  
i.e. ENGINEERING  
1205 S.E. Court Street  
Roseburg, Oregon 97470  
PHONE (503) 673-0166  
FAX (503) 440-9392

SCALE: 1" = 100' DATE: FEB 1994 116-02 PAGE: 1 OF 1

COUNTY SURVEYORS FILE DATA  
DO NOT REMOVE FROM OFFICE

MAP FILE M118-44