

FILED

Date: 3-16-94 By: J.C.  
This survey consists of:  
Map: M 118-41  
Narrative:  
Corner Rpt:

DOUGLAS COUNTY SURVEYOR

# PROPERTY SURVEY

FOR S. D. ORR

LYING IN THE S 1/2 OF SECTION 27,  
TOWNSHIP 29 SOUTH, RANGE 5 WEST, W. M. 22 FEB 1994

### LEGEND

- Found 5/8" iron rod with cap marked LS 866 or as noted.
- Found DCRD R/W Monument with cap.
- Set 5/8" x 30" iron rod w/ plastic cap marked "AA SURVEYING INC."
- Calculated point
- Existing fence line
- [ ] Record Information per Deed Reference Number 93-13284.
- ( ) Record Information per M102-1A.

Note: Stationing shown on County Road Number 46 is Record information per 1975 Douglas County Public Works Department Construction Plans.

NW Corner, D.L.C. No 46  
Fd. Fence Corner per M54-8

No References Found.

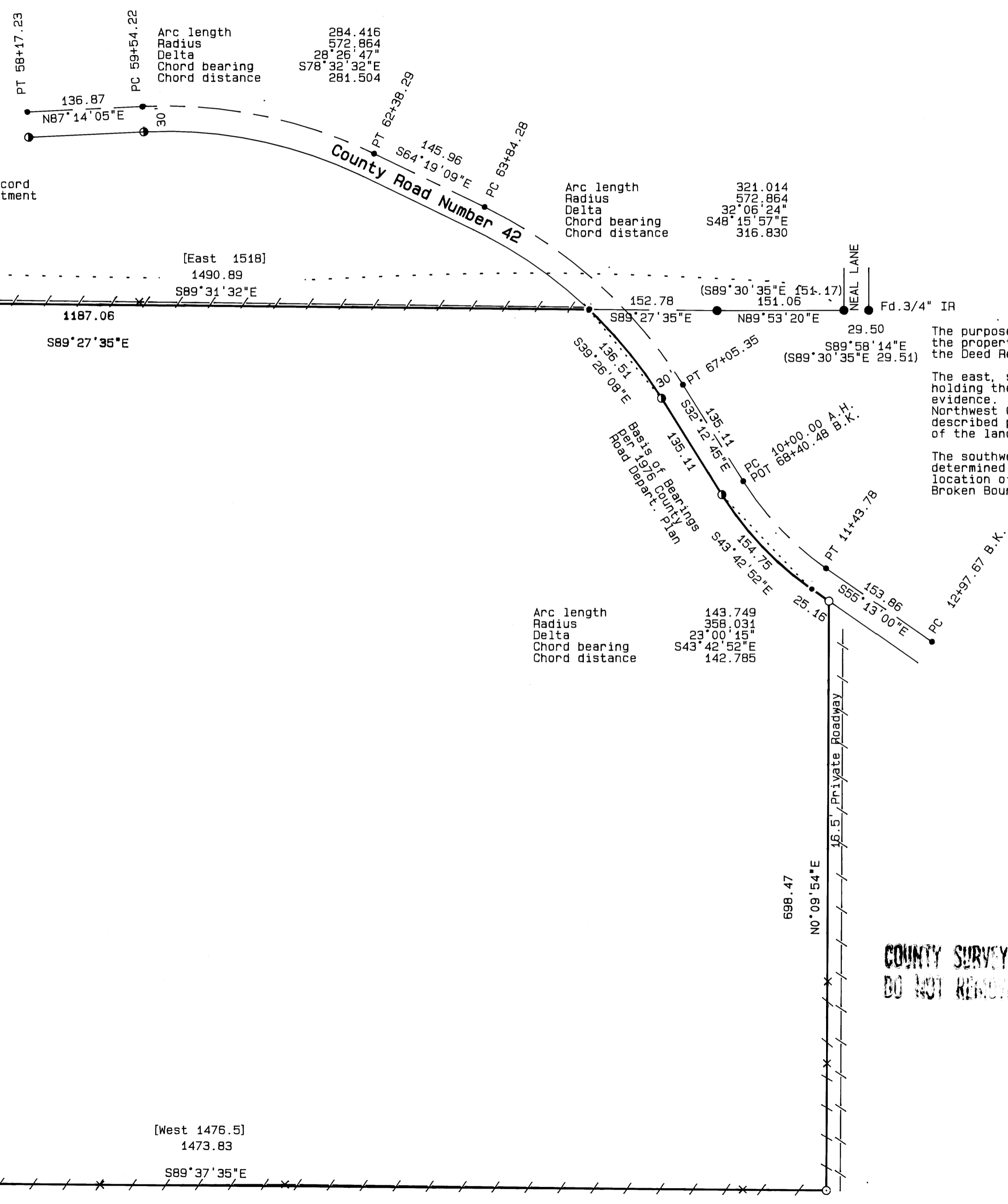

**NARRATIVE**  
The purpose of this survey was to determine the boundary of the property described in Deed Reference Number 93-13284 of the Deed Records of Douglas County.

The east, south and west boundaries were determined by holding the existing fence lines as the best available evidence. The north line was established using the Northwest Corner of Donation Land Claim Number 46 as described per M54-8 and the monuments set on the south line of the land partition recorded as M102-1A.

The southwesterly Right-of-Way of County Road Number 42 was determined holding the monuments shown and adjusting the location of missing monuments to fit between using the Broken Boundary Adjustment.

REGISTERED PROFESSIONAL LAND SURVEYOR

*Mark A. Heimbarger*

OREGON JULY 18, 1987  
MARK A. HEIMBURGER  
2287

Exp 6/95

COUNTY SURVEYORS FILE DATA  
DO NOT REMOVE FROM OFFICE

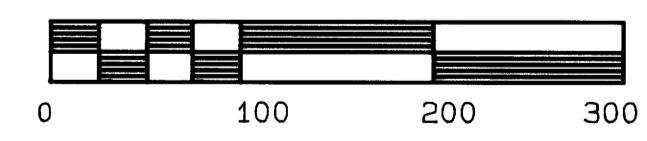
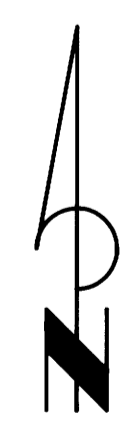

SCALE: 1 inch : 100 feet

MAP FILE M 118-41

MAP FILE M 118-41