

PROPERTY SURVEY LOCATED IN THE SE 1/4 OF SECTION 21 & 22 E 1/4 OF SECTION 28, T.30S., R.5W., W.M., CANYONVILLE, OREGON

FILED
 Date 3/16/94 By: *gc*
 Title: *gc* consists of:
 Map: M118-40
 Name:
 Corner Rpt: _____

FOR: C & H DENNISON INC.

Legend: ○ FD. 5/8" IRON ROD OR AS NOTED

BY: ROBERT L. DOLAN
 3614 NONPARIEL RD.
 SUTHERLIN, OR. 97479

○ FD. BRASS CAP
 SECTION CORNER
 S. 21-22-28-27
 T.30 S., R.5 W.,
 D.C.S.O. 1993

DOUGLAS COUNTY SURVEYOR *W*

DATE: DECEMBER 1993

● POINT COMPUTED AT RECORD BEARING AND DISTANCE FROM FOUND MONUMENTS AS PER RM3-64.

SCALE: 1" = 200'

● SET 5/8" x 30" IRON ROD W/CAP (L.S. 076)

(REC.) RECORD DATA AS PER RM3-64

[REC.] RECORD DATA AS PER DOUGLAS COUNTY DEED RECORDS BOOK 1253 PG. 723

NARRATIVE: SURVEY TO MONUMENT A PARCEL OF LAND AS DESCRIBED IN DOUGLAS COUNTY DEED RECORDS NO. BOOK 1253 PG. 723. MONUMENTS SET FROM FOUND AND COMPUTED POINTS.

INSTRUMENT: NIKON DTM-AIOLG TOTAL STATION

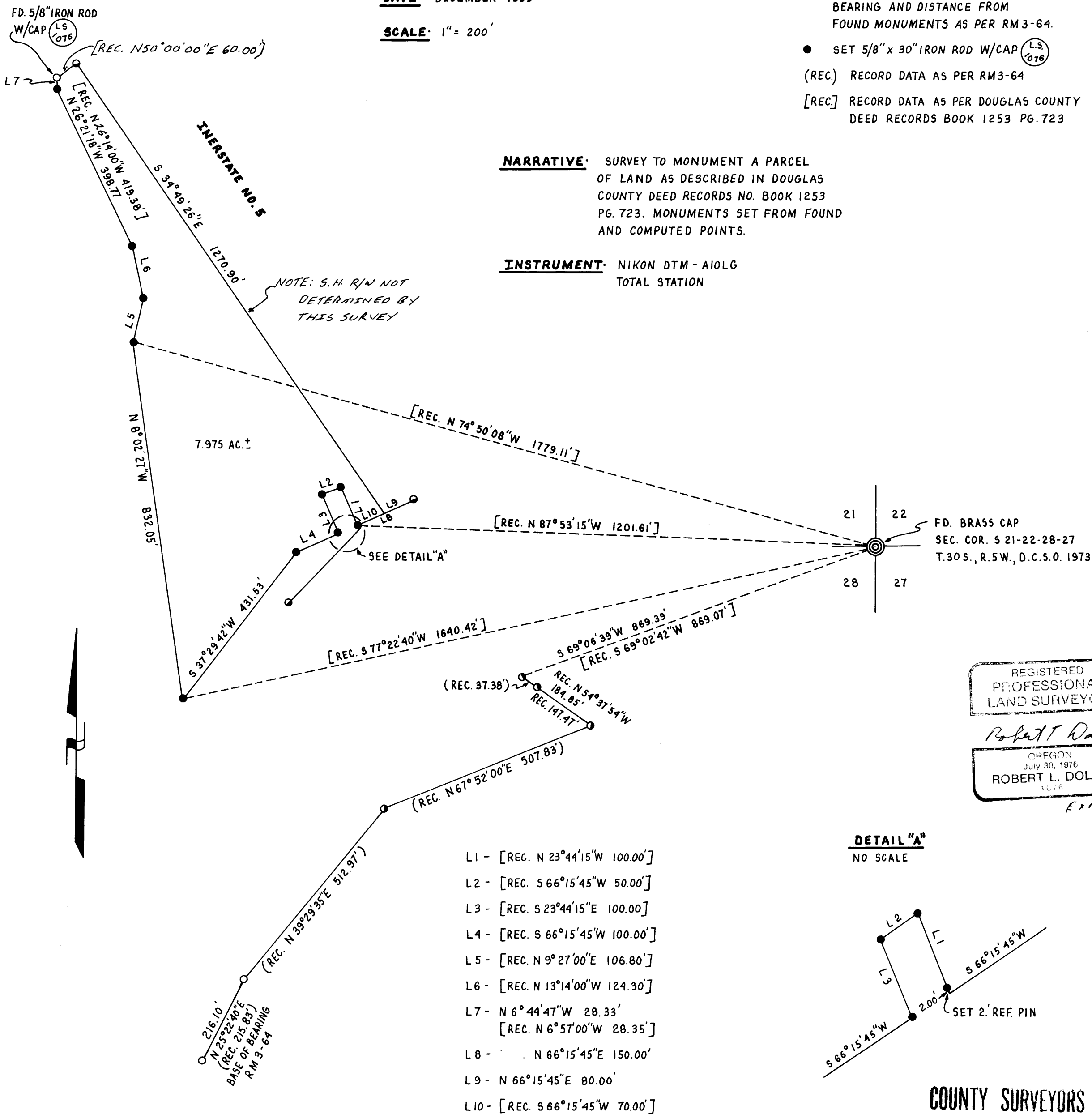

REGISTERED PROFESSIONAL LAND SURVEYOR
Robert L. Dolan
 OREGON July 30, 1976
 ROBERT L. DOLAN
 1976
 Exp. 12-95

DETAIL "A"
 NO SCALE

- L1 - [REC. N 23°44'15"W 100.00']
- L2 - [REC. S 66°15'45"W 50.00']
- L3 - [REC. S 23°44'15"E 100.00']
- L4 - [REC. S 66°15'45"W 100.00']
- L5 - [REC. N 9°27'00"E 106.80']
- L6 - [REC. N 13°14'00"W 124.30']
- L7 - N 6°44'47"W 28.33'
 [REC. N 6°57'00"W 28.35']
- L8 - N 66°15'45"E 150.00'
- L9 - N 66°15'45"E 80.00'
- L10 - [REC. S 66°15'45"W 70.00']

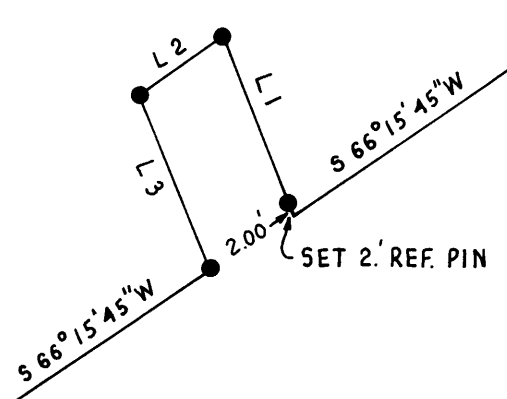

COUNTY SURVEYORS FILE DATA
 DO NOT REMOVE FROM OFFICE