

FILED

Date: 3-9-94 By: JC

This survey consists of:

Map: M 118-38

Narrative:

Corner Rpt:

DOUGLAS COUNTY SURVEYOR

# PROPERTY SURVEY

Located in the:  
N.E. 1/4 of SECTION 28,  
TOWNSHIP 29 SOUTH, RANGE 5 WEST,  
WILLAMETTE MERIDIAN, DOUGLAS COUNTY, OREGON.

" PART OF LOT 13, BLOCK 3,  
P.R. WEAVER SECOND SUBDIVISION  
TO THE CITY OF MYRTLE CREEK "

Prepared for:  
CHARLES E. IRELAND  
349 N.W. PACIFIC HIGHWAY  
MYRTLE CREEK, OR. 97457

Prepared by:  
RAYMOND F. BROWN - P.L.S. # 2391  
P.O. BOX 539  
CANYONVILLE, OR. 97417  
Phone: ( 503 ) 839-6185

REGISTERED  
PROFESSIONAL  
LAND SURVEYOR

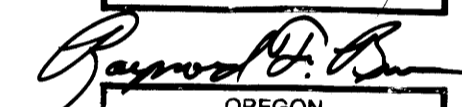

OREGON  
JULY 26, 1989  
RAYMOND F. BROWN  
2391

EXP. 12/31/95

DEC. 1993  
SCALE: 1" = 30'

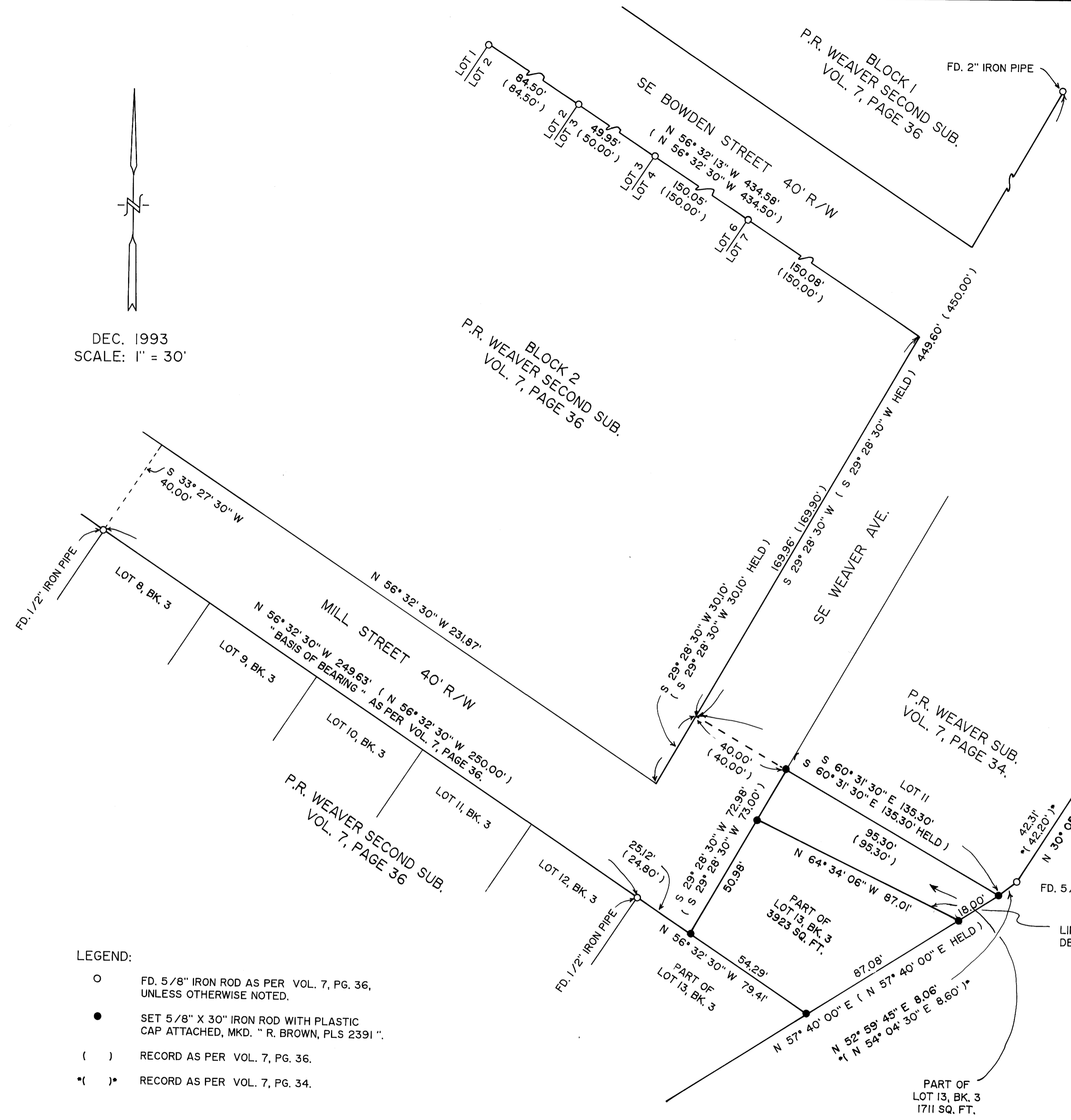
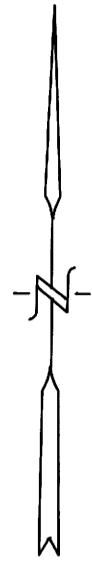

- LEGEND:
- FD. 5/8" IRON ROD AS PER VOL. 7, PG. 36, UNLESS OTHERWISE NOTED.
  - SET 5/8" X 30" IRON ROD WITH PLASTIC CAP ATTACHED, MKD. " R. BROWN, PLS 2391 "
  - ( ) RECORD AS PER VOL. 7, PG. 36.
  - ( ) \* RECORD AS PER VOL. 7, PG. 34.

NARRATIVE:  
PURPOSE OF THE SURVEY WAS TO LOCATE THE PROPERTY CORNERS OF TAX LOT 1200, SECTION 28AD. FIELD INVESTIGATION LOCATED THE SAID FOUND CORNERS AND CONDITIONS. P.R. WEAVER SECOND SUBDIVISION TO THE TOWN OF MYRTLE CREEK, AS DEFINED BY VOL. 7, PAGE 36 CONTROLLED THE SURVEY. THE SOUTHERLY BOUNDARY OF MILL STREET FROM THE N.W. CORNER OF LOT 8, BLOCK 3 TO THE N.E. CORNER OF LOT 12, BLOCK 3, AS DEFINED BY VOL. 7, PAGE 36, WAS USED AS " BASIS OF BEARING "

COUNTY SURVEYORS FILE DATA  
DO NOT REMOVE FROM OFFICE

MAP FILE M 118-38

MAP FILE M 118-38