

FILED  
 Date: 3-8-94 By: *HP*  
 This survey consists of:  
 Map: *M 118-35*  
 Narrative:  
 Corner Rpt.:  
 SURVEYOR

**NARRATIVE:**  
 SURVEY TO MONUMENT LOTS 1, 2 & 3, BLOCK 15, TOWN OF YONCALLA.  
 PROPORTIONED THE LOCATIONS OF SUBJECT LOTS PER FOUND MONUMENTS  
 AS SHOWN HEREON. RECORD SURVEYS ARE MLP 1993-0046A,  
 M 93-57, M 29-40, M 14-66 & C.S. 58/296-6.  
 FIELD CREW: NEIL HIBBS & ROD McALLISTER  
 EQUIPMENT: NIKON TOTAL STATION  
 OFFICE: ROMET WARE  
 DRAFTING: BETH MORGAN

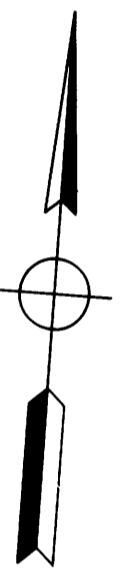

**LEGEND**  
 ● SET 3/8" x 30" IRON ROD W/ CAP  
 MARKED "I.E. ENGINEERING"  
 ○ FD AS NOTED

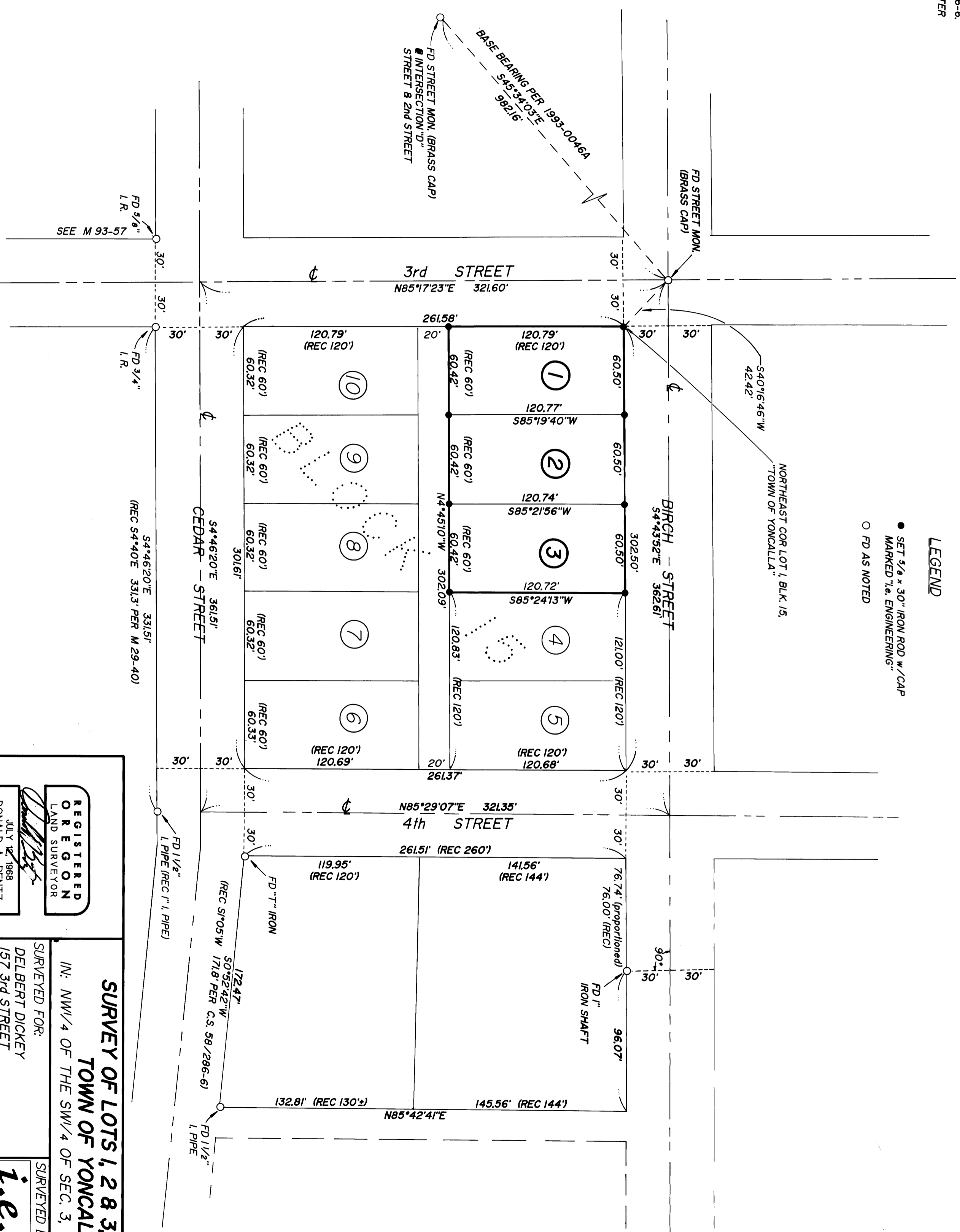

COUNTY SUPERVISOR FILE DATA  
 DO NOT REMOVE FROM OFFICE

**REGISTERED LAND SURVEYOR**  
 JULY 1968  
 DONALD A. BENITZ  
 839  
 EXPIRES 12-31-95

**SURVEY OF LOTS 1, 2 & 3, BLOCK 15, TOWN OF YONCALLA**  
 IN: NW 1/4 OF THE SW 1/4 OF SEC. 3, T23S, R5W, W.M.

SURVEYED FOR:  
 DELBERT DICKEY  
 157 3rd STREET  
 YONCALLA, OREGON 97499

SURVEYED BY:  
**i.e. ENGINEERING**  
 1208 S.E. Court Street  
 Roseburg, Oregon 97470  
 PHONE (503) 673-0166  
 FAX (503) 440-9392

SCALE: 1" = 50'  
 DATE: JAN 1994  
 845-01  
 PAGE: 1 OF 1