

FILED

Date: 3-7-94 By: JB  
This survey consists of:  
M 118-34  
Name:  
Corner Rpt:

SC DOUGLAS COUNTY SURVEYOR

# PROPERTY SURVEY

Located in the;  
N. W. 1/4, SECTION 24,  
TOWNSHIP 30 SOUTH, RANGE 6 WEST,  
WILLAMETTE MERIDIAN, DOUGLAS COUNTY, OREGON

SHOWING:  
BLOCK 13, TOWN OF RIDDLE

PREPARED FOR:  
RIDDLE TRUE VALUE HARDWARE  
LARRY K. LINTON - OWNER  
P. O. BOX 8  
RIDDLE, OREGON 97469

PREPARED BY:  
RAYMOND F. BROWN - P.L.S. # 2391  
P. O. BOX 539  
CANYONVILLE, OREGON 97417  
Phone: (503) 839-6185

REGISTERED  
PROFESSIONAL  
LAND SURVEYOR

*Raymond F. Brown*

OREGON  
JULY 26, 1859  
RAYMOND F. BROWN  
2391

EXP. 12/31/95

JAN. 24, 1994  
SCALE: 1" = 50'

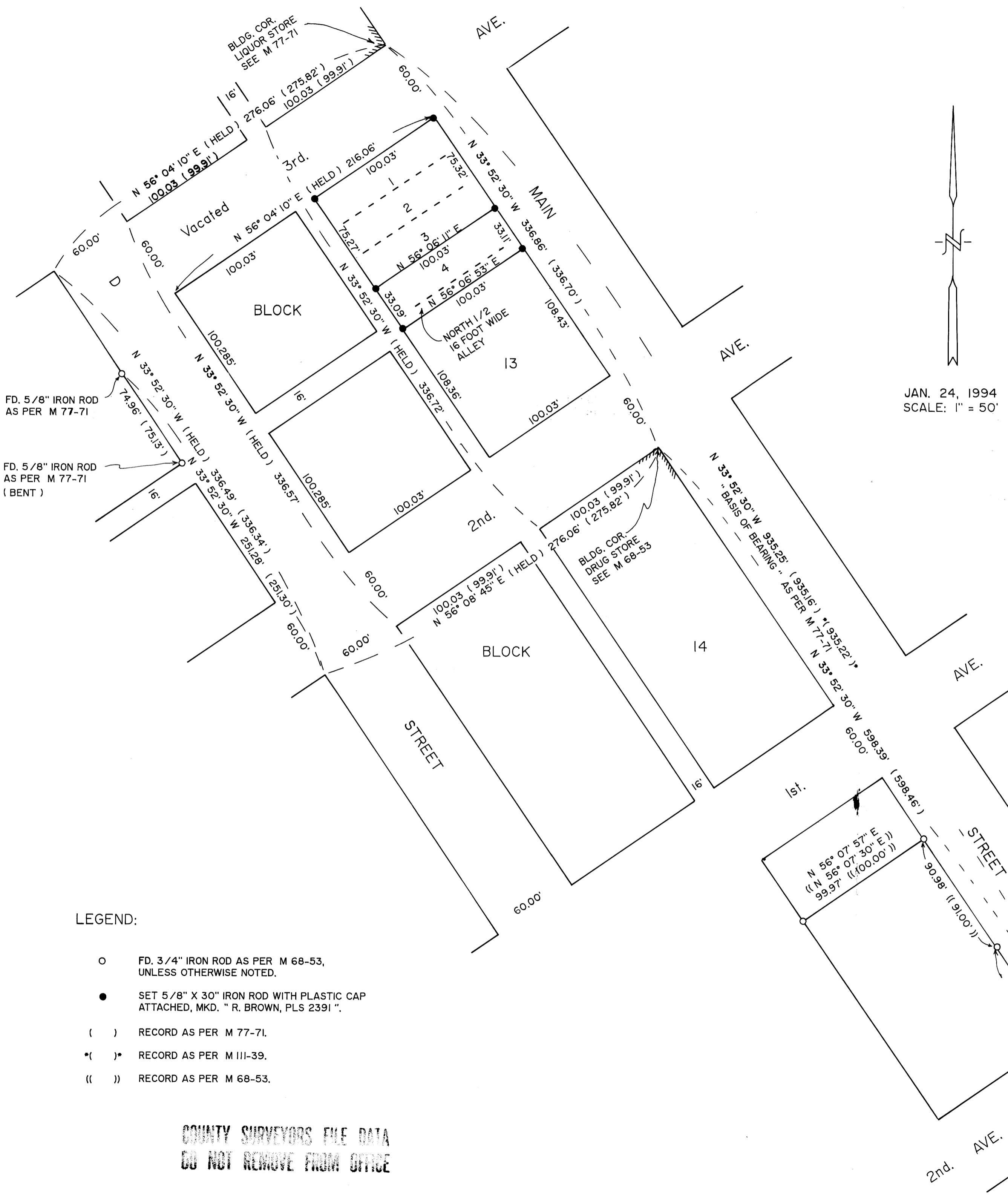
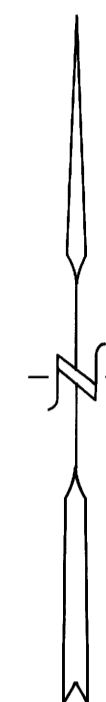

### NARRATIVE:

PURPOSE OF THE SURVEY WAS TO LOCATE THE LOT CORNERS IN THE NORTHEAST CORNER OF BLOCK 13, TOWN OF RIDDLE AS SHOWN. FIELD INVESTIGATION LOCATED THE SAID FOUND CORNERS AND CONDITIONS. RETRACING SURVEY NUMBER M 77-71 CONTROLLED THE SURVEY, ALONG WITH SUPPORT FROM SURVEY NUMBERS M 111-39 AND M 68-53. THE WEST BOUNDARY OF MAIN STREET, AS DEFINED BY M 77-71, WAS USED AS " BASIS OF BEARING ".

### LEGEND:

- FD. 3/4" IRON ROD AS PER M 68-53, UNLESS OTHERWISE NOTED.
- SET 5/8" X 30" IRON ROD WITH PLASTIC CAP ATTACHED, MKD. " R. BROWN, PLS 2391 ".
- ( ) RECORD AS PER M 77-71.
- \* ( ) RECORD AS PER M 111-39.
- (( )) RECORD AS PER M 68-53.

COUNTY SURVEYORS FILE DATA  
DO NOT REMOVE FROM OFFICE

MAP FILE M 118-34

MAP FILE M 118-34