

PROPERTY SURVEY AND LOT LINE ADJUSTMENT LOCATED IN LOTS 3, 4, 5, BLOCK 5, PLAT D, S.L. & W. CO., LOCATED IN THE SE 1/4 OF SECTION 15, T.25 S., R.5 W., W.M., DOUGLAS COUNTY, OREGON

FOR: NORMA J. BURGESS  
741 TANGLEWOOD DR.  
SUTHERLIN, OR 97479

BY: ROBERT L. DOLAN  
3614 NONPARIEL RD.  
SUTHERLIN, OR. 97479

DATE: JANUARY 1994

SCALE: 1" = 100'

FILED

Date: 3/7/94 By: JP  
This survey consists of:  
Map: M 118-32  
Narrative: \_\_\_\_\_  
Corner Rpt: \_\_\_\_\_

DOUGLAS COUNTY SURVEYOR

- Legend:**
- FD. MONUMENT AS NOTED
  - POINT COMPUTED BY SINGLE PROPORTIONATE MEASUREMENT FROM FOUND MONUMENTS OR AS NOTED. NOT FOUND AND NOT SET.
  - SET 5/8" X 30" IRON ROD W/CAP (S-5/1019)
  - (REC.) RECORD DATA AS PER V.3 P.18 OR AS NOTED

**NOTE "A":** POINT COMPUTED BY SINGLE PROPORTIONATE MEASUREMENT FROM FOUND AND COMPUTED POINTS.

**NARRATIVE:** PROPERTY SURVEY AND LOT LINE ADJUSTMENT IN LOTS 3, 4, 5, BLOCK 5, PLAT D, S.L. & W. CO.. THE NW CORNER OF LOT 3 IS COMPUTED AT RECORD BEARING AND DISTANCE AS PER V.3 P.18 THE NE CORNER OF LOT 4 IS COMPUTED AT RECORD DISTANCE AS PER V.3 P.18. THE BEARING IS CONTROLLED BY THE FOUND MONUMENT AT THE SW CORNER LOT 1, BLOCK 4, PLAT D (N 0°25'51"W). ALL OTHER LOT CORNERS ARE COMPUTED BY SINGLE PROPORTIONATE MEASUREMENT FROM FOUND AND COMPUTED POINTS.

**INSTRUMENT:** NIKON DTM A-10 LG TOTAL STATION

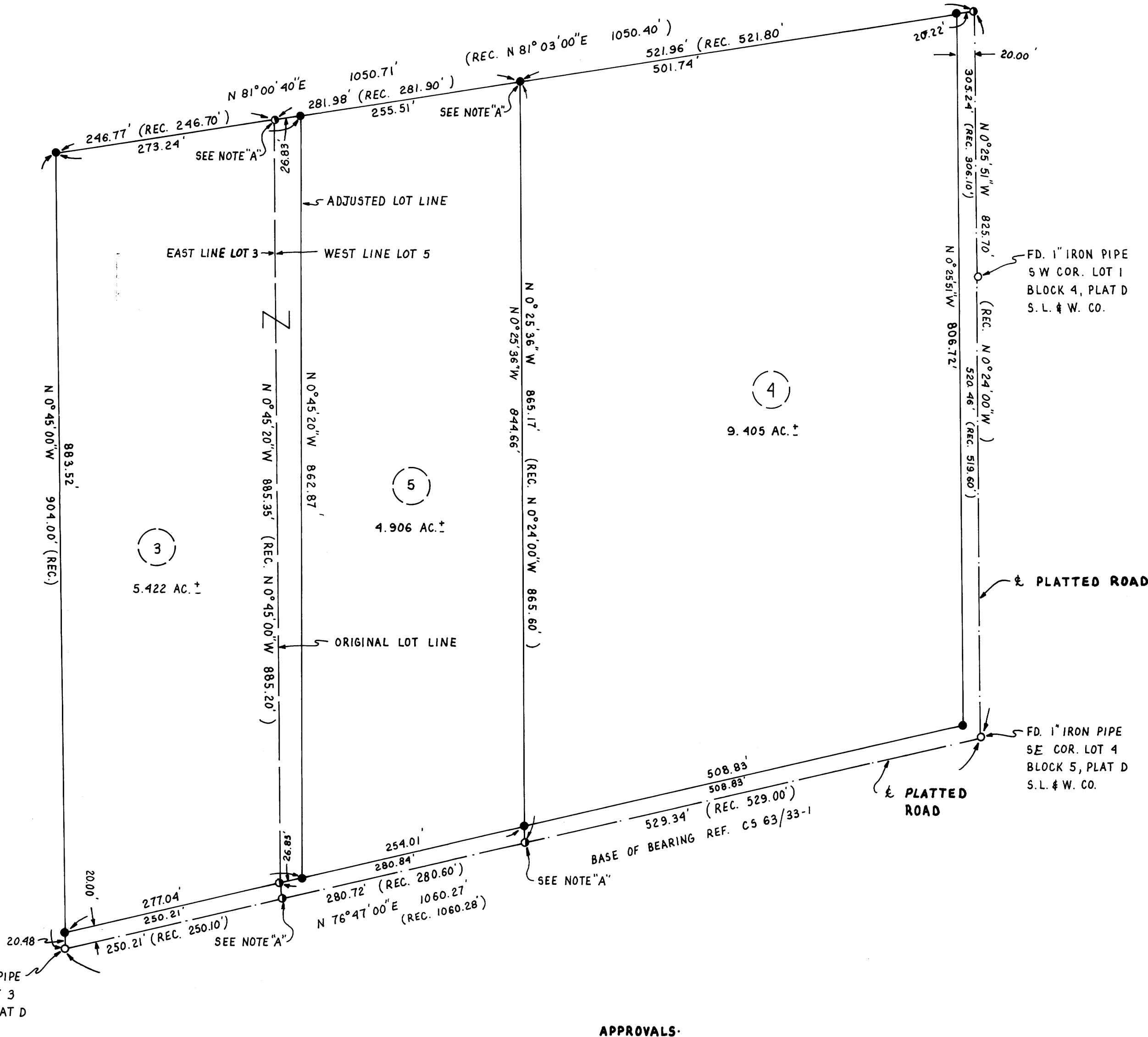

APPROVALS:

Keith L. Cubic

1/24/94

DOUGLAS COUNTY PLANNING DIRECTOR

DATE

REGISTERED PROFESSIONAL LAND SURVEYOR

Robert L. Dolan

OREGON July 30, 1976 ROBERT L. DOLAN 1076

COUNTY SURVEYORS FILE DATA DO NOT REMOVE FROM OFFICE

MAP FILE M118-32

MAP FILE M118-32

EXP 12-95